

T3B SiPM & Tile Tests with UV Leds



Max-Planck-Institut für Physik
(Werner-Heisenberg-Institut)

Tungsten Timing

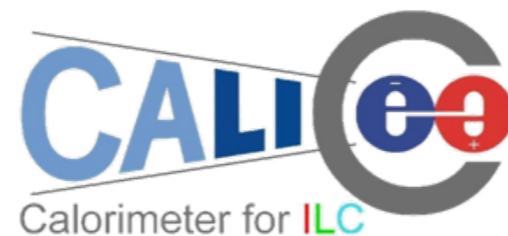

Table Of Contents

- Introduction
- The experimental setup
- First results
 - SiPM Saturation Curve
 - Time Distributions without and with Tile
- Future plans

Introduction

- Understand the saturation behavior of a tile-coupled SiPM
- Investigate the time structure of the signal
- Saturation Calibration for the T3B experiment

The Experimental Setup

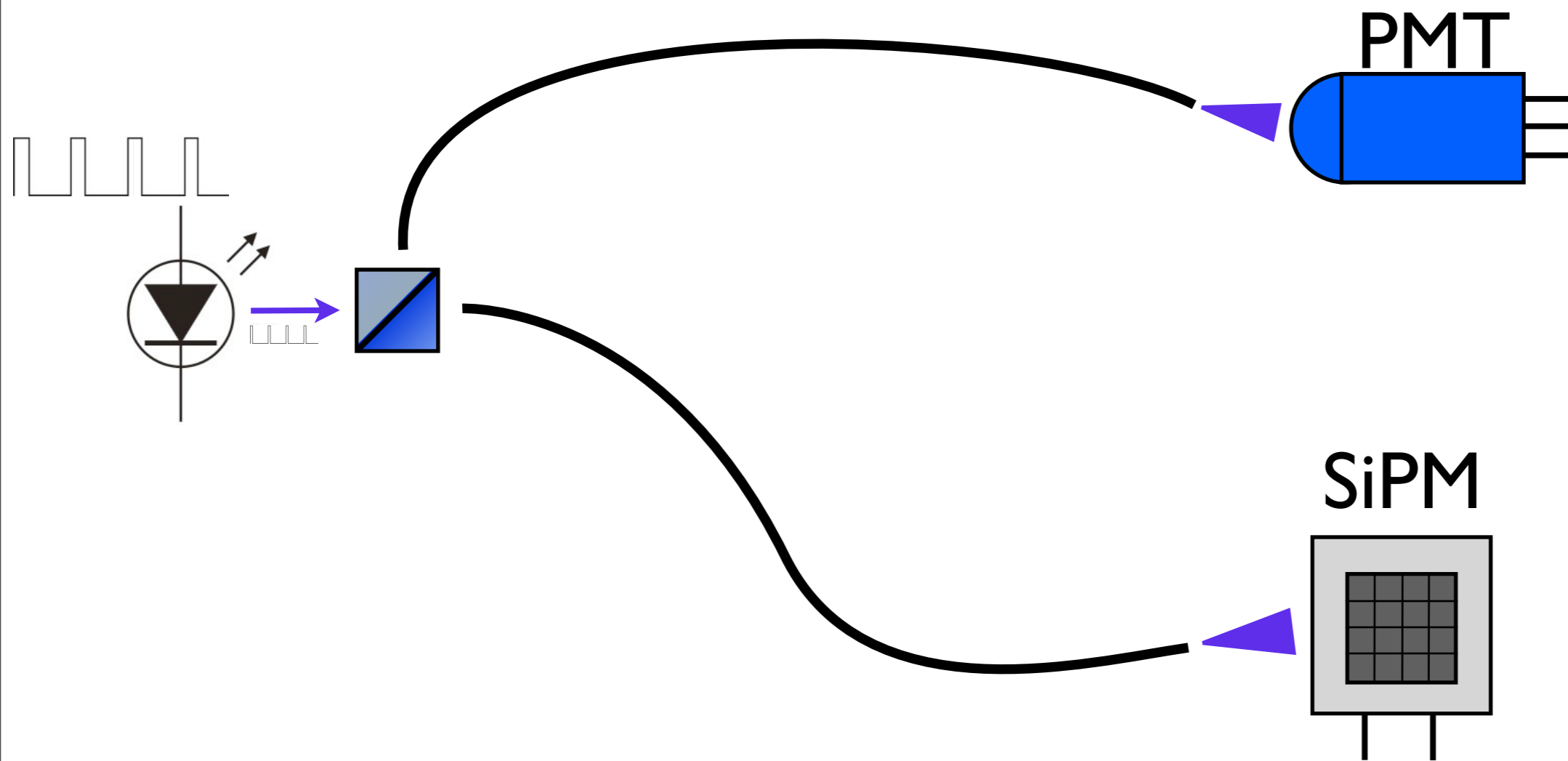

The Experimental Setup

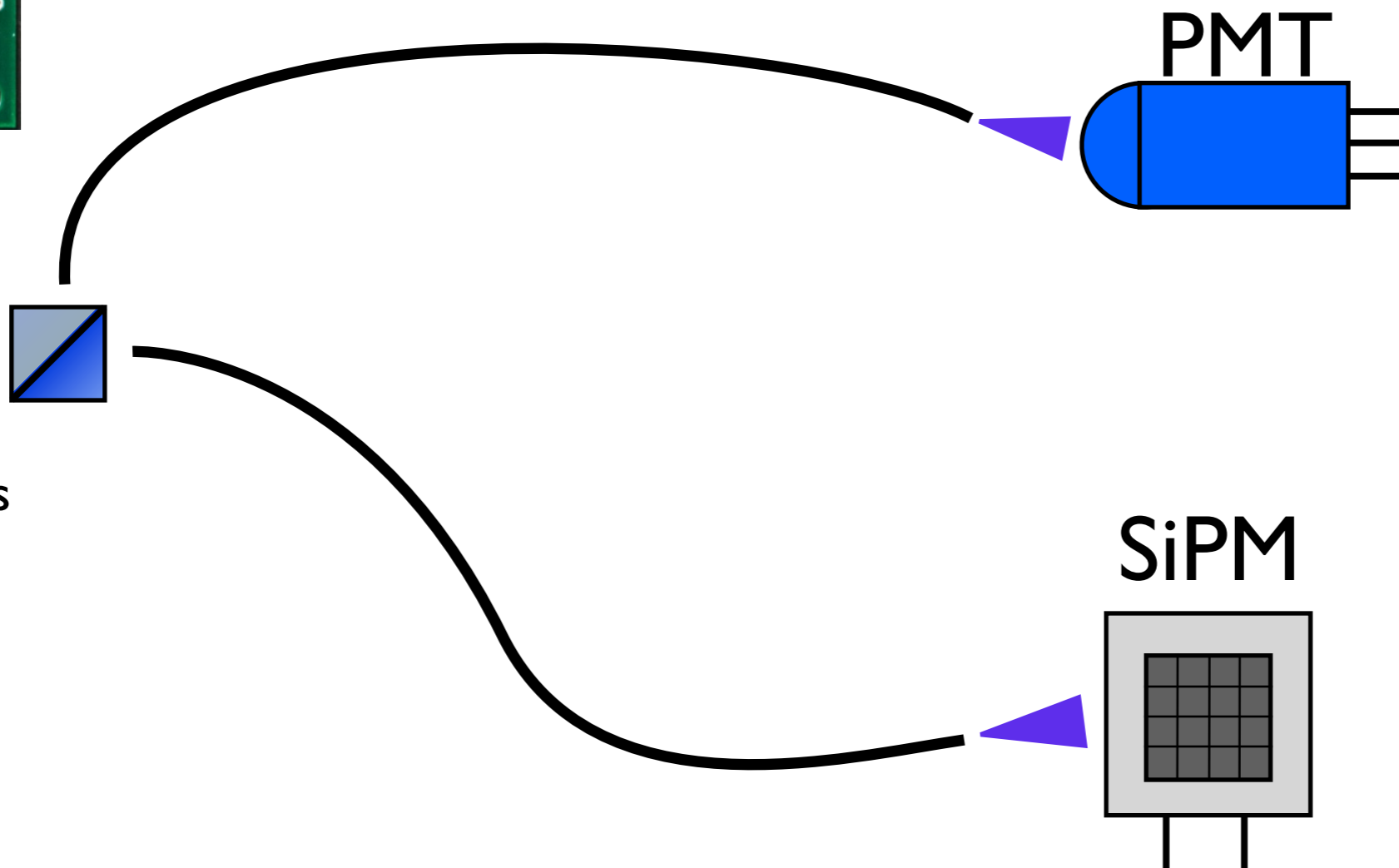
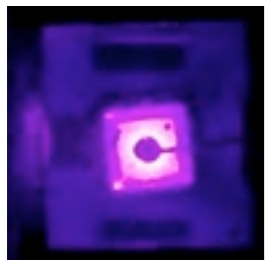
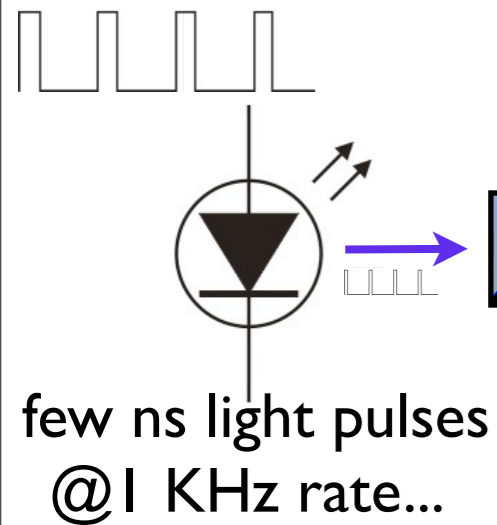
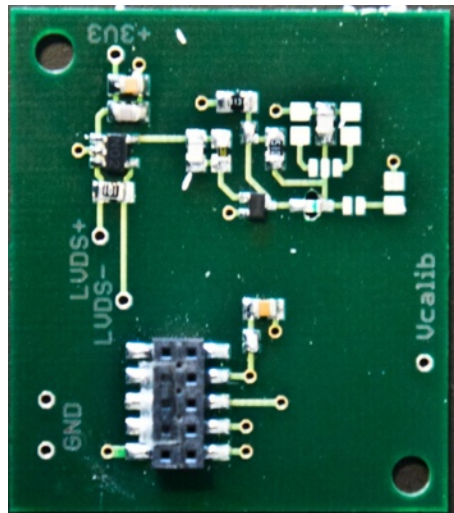

The Experimental Setup

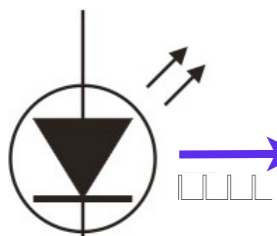
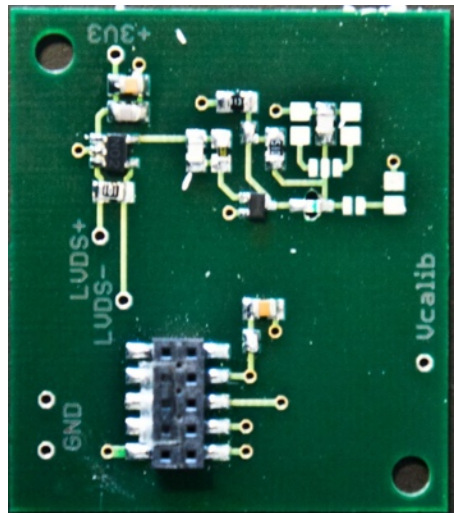

few ns light pulses
@1 KHz rate...



...into a non-polarizing cube splitter...

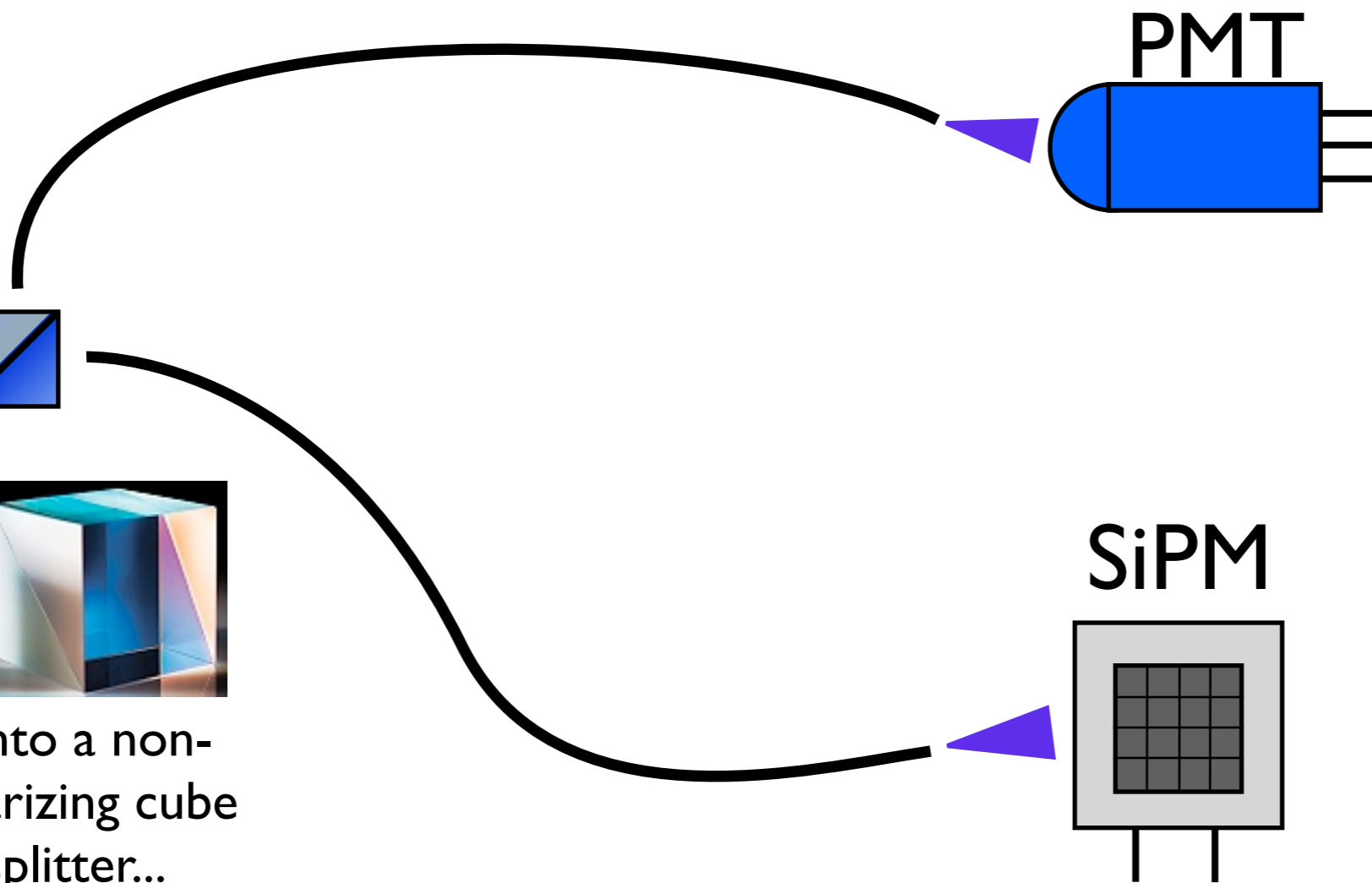
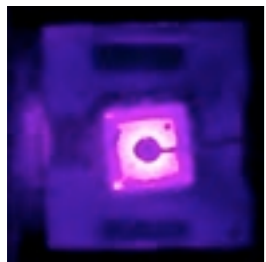

The Experimental Setup

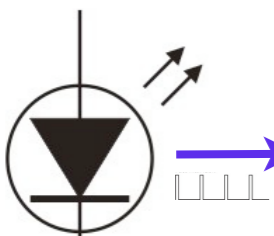
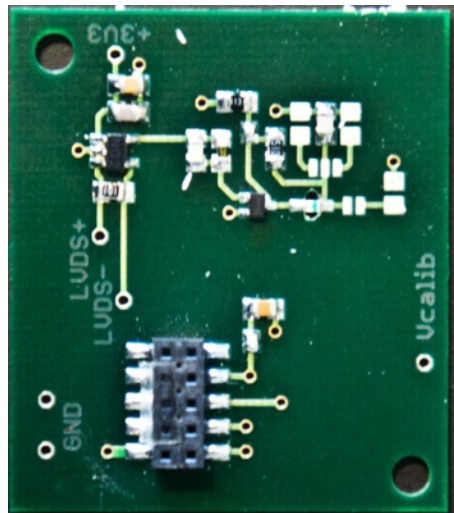

few ns light pulses
@1 KHz rate...



...into a non-polarizing cube splitter...

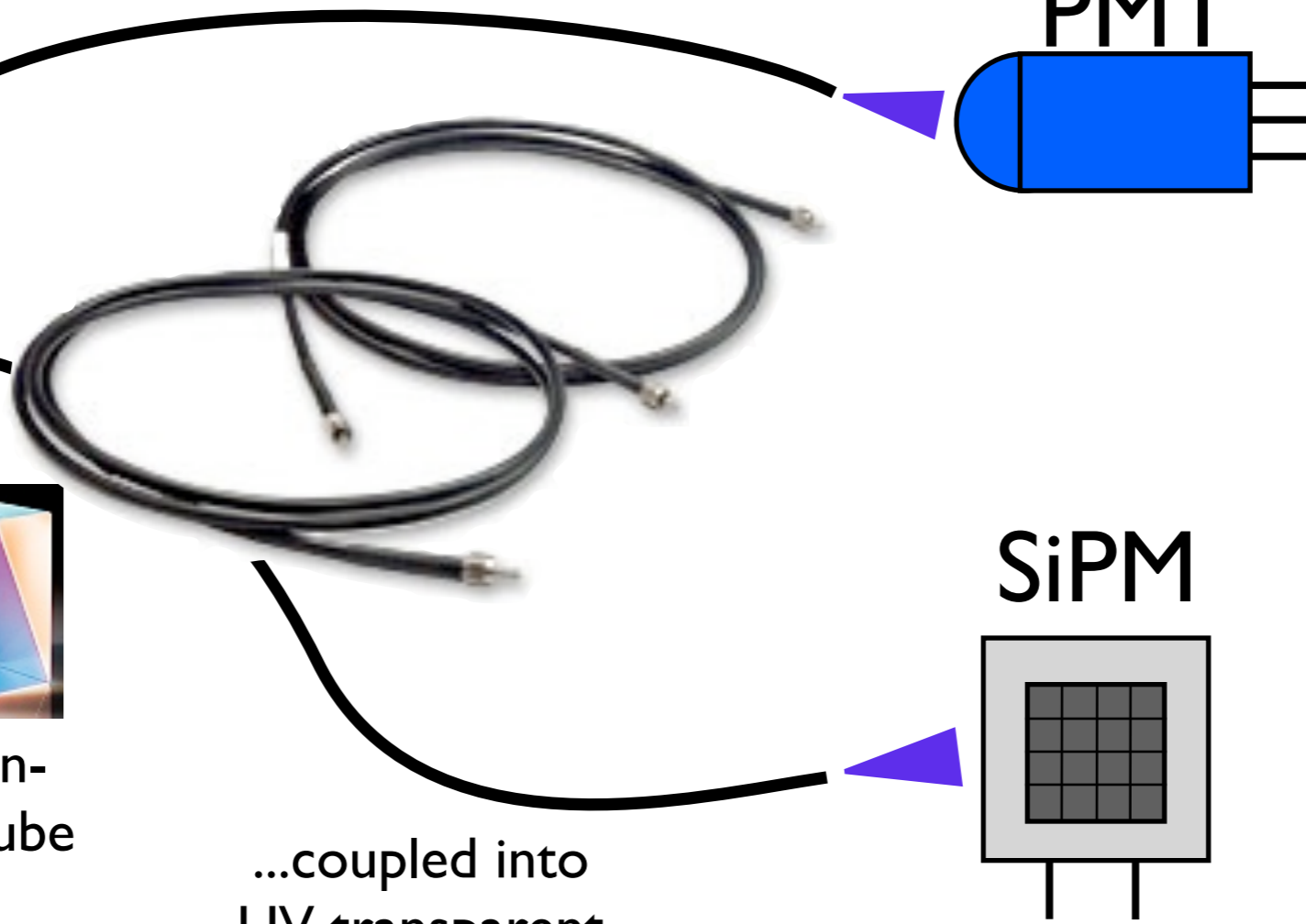
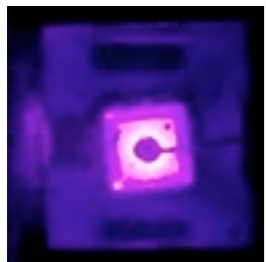

...coupled into
UV transparent
fiber optics...

The Experimental Setup

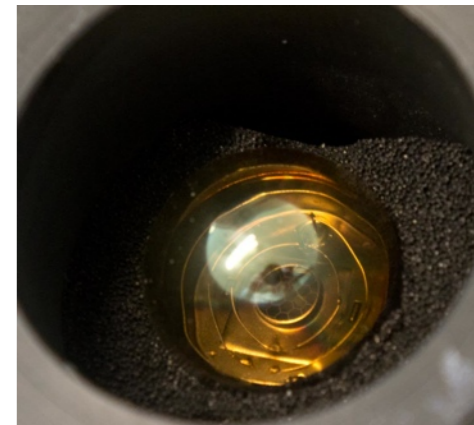
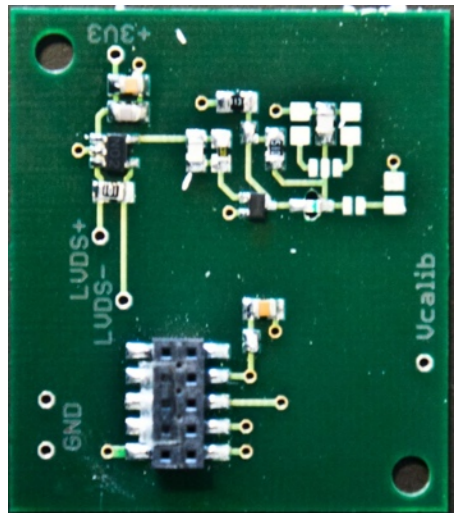

PMT

...shines on a PMT from the MAGIC group...

SiPM

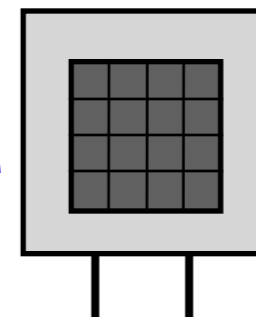

...coupled into UV transparent fiber optics...

...into a non-polarizing cube splitter...

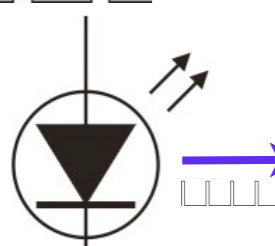

few ns light pulses @ 1 KHz rate...

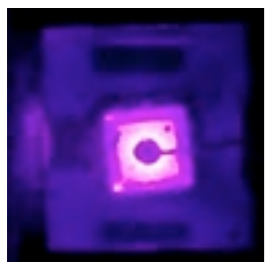

The Experimental Setup

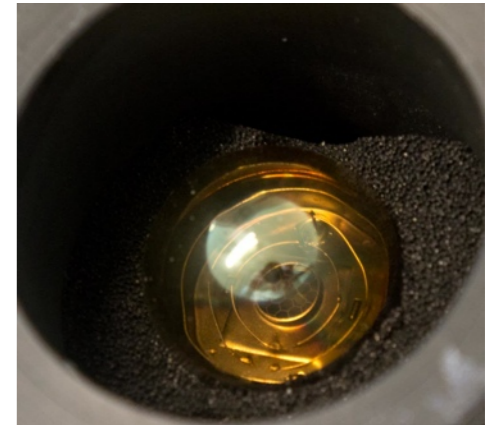
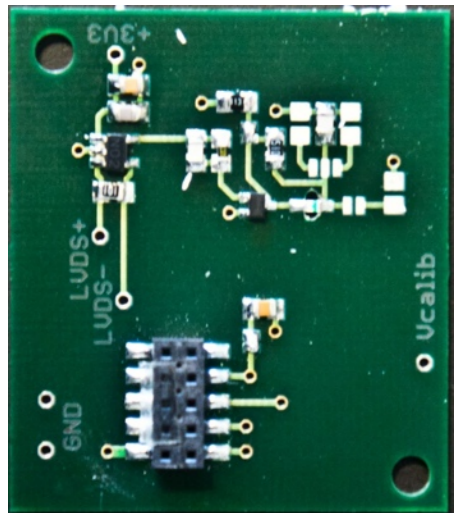

PMT

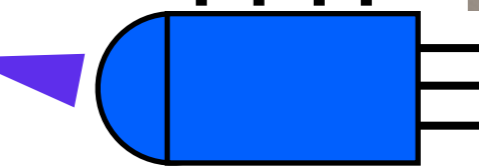

...shines on a PMT from the MAGIC group...

SiPM

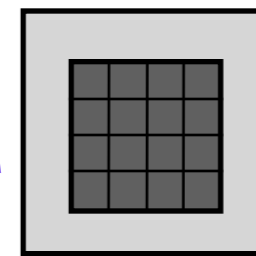

...and an Hamamatsu SiPM

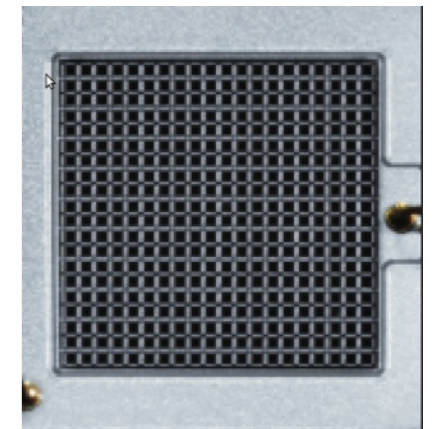

...coupled into UV transparent fiber optics...



...into a non-polarizing cube splitter...

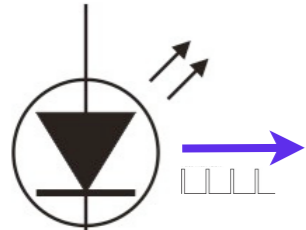

few ns light pulses @ 1 KHz rate...

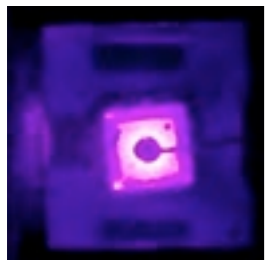

The Experimental Setup

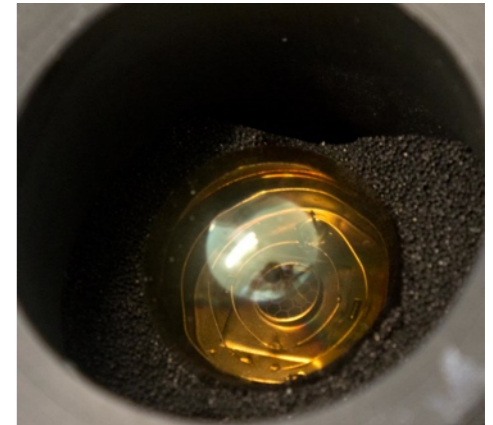
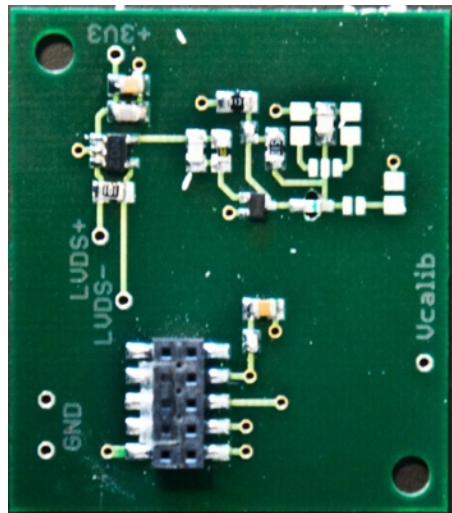

PMT

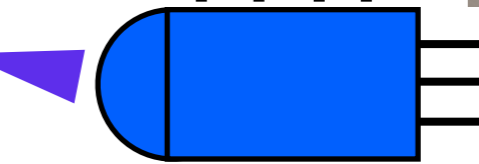

...shines on a PMT from the MAGIC group...

Everything is read out with the T3B DAQ

SiPM

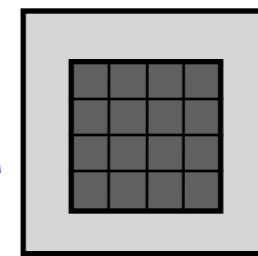

...and an Hamamatsu SiPM

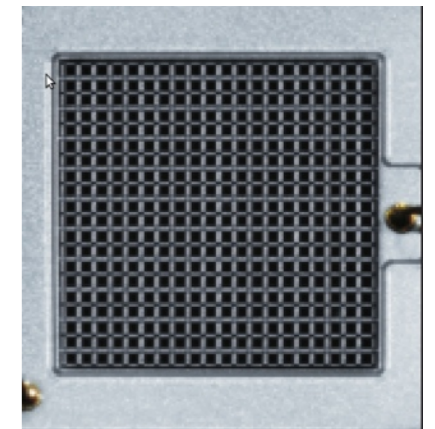

...coupled into UV transparent fiber optics...



...into a non-polarizing cube splitter...

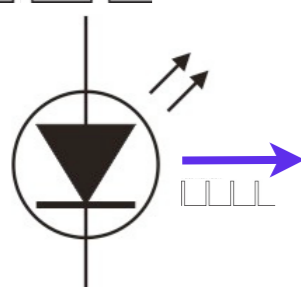

few ns light pulses @ 1 KHz rate...

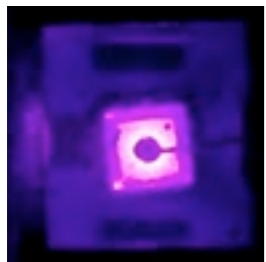

WaveForm Decomposition

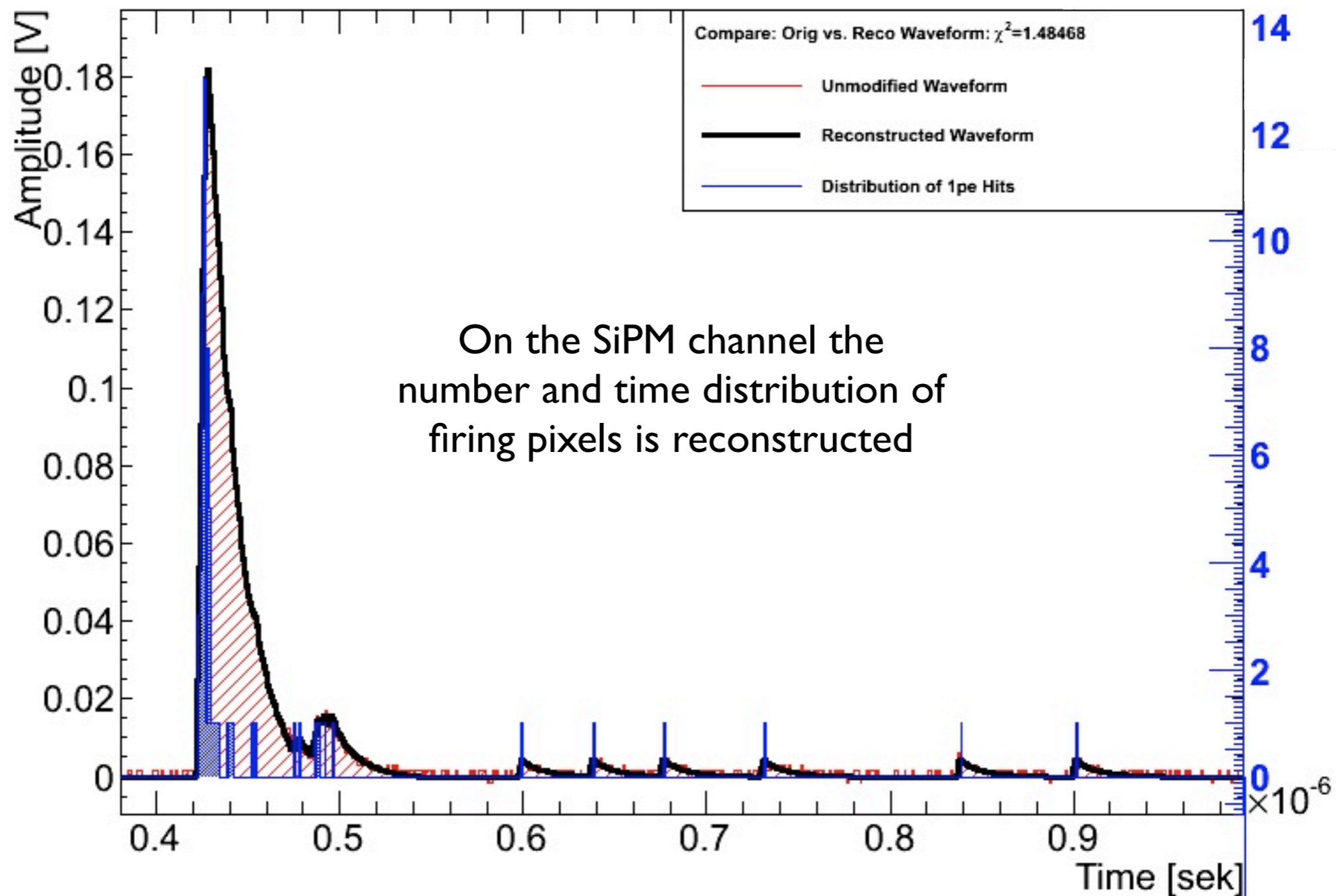

Led Emission Linearity

Signal Integral vs Led Intensity-

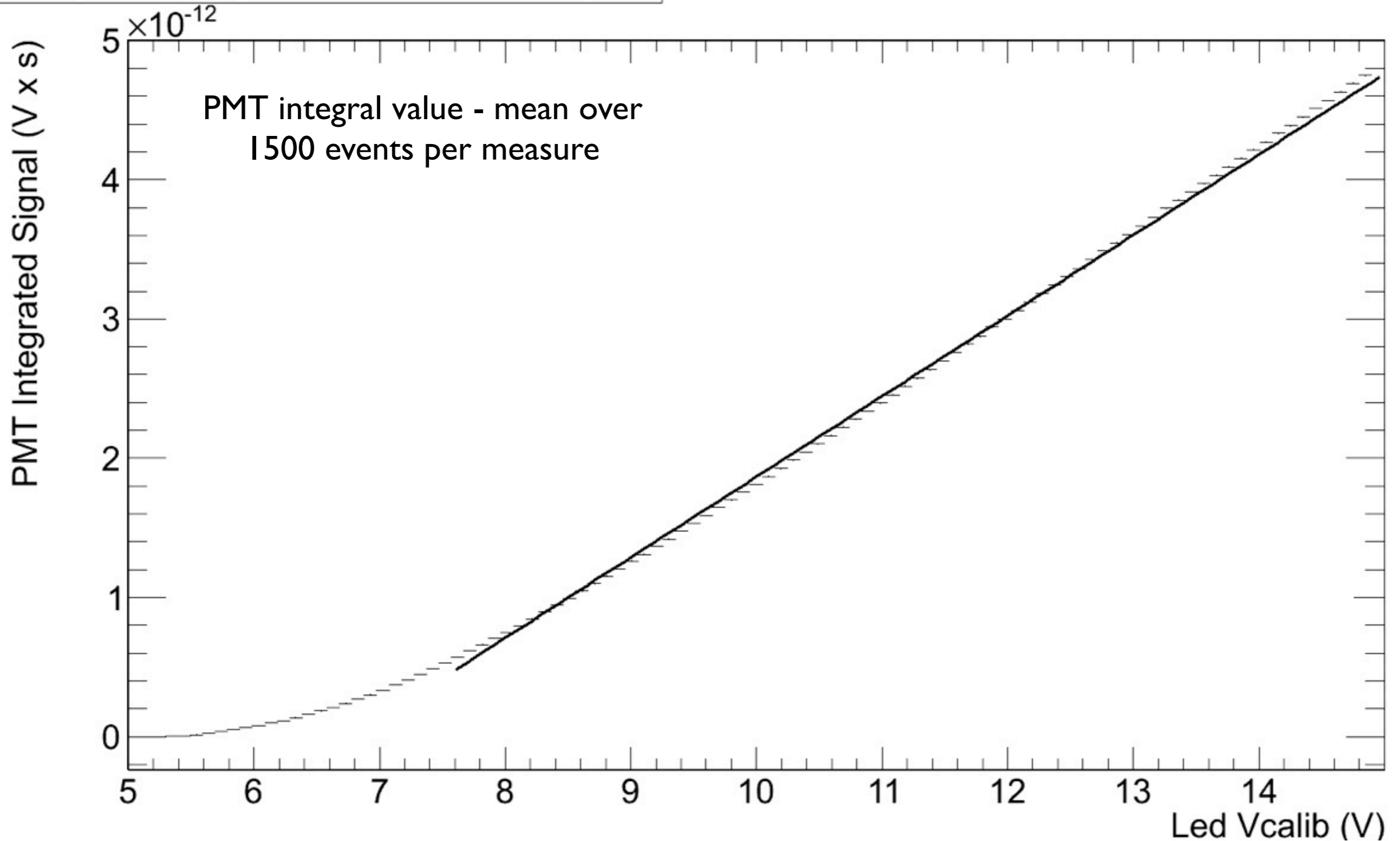

Saturation

Pmt vs SiPM

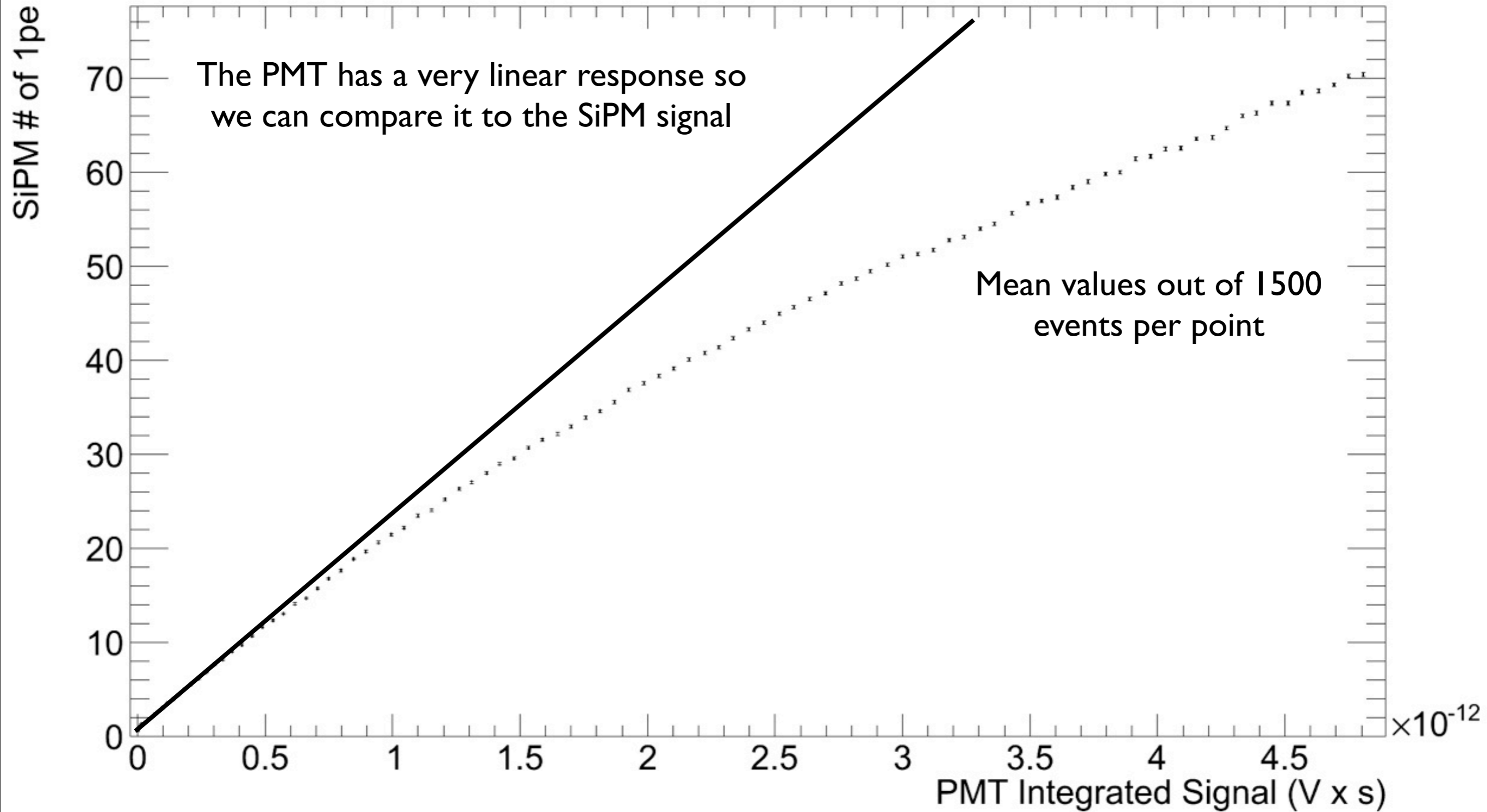

Saturation

Pmt vs SiPM

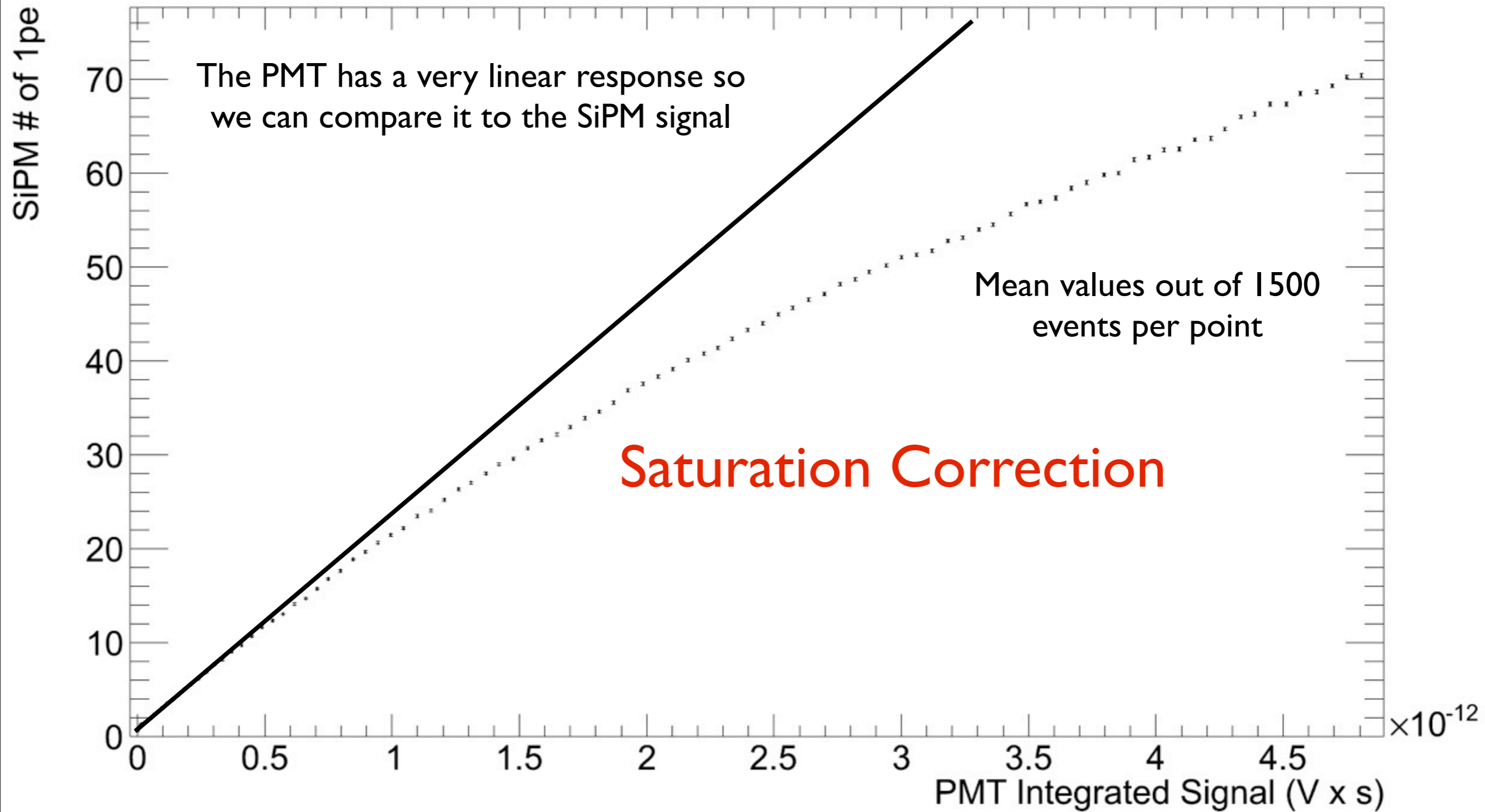

Saturation

Pmt vs SiPM

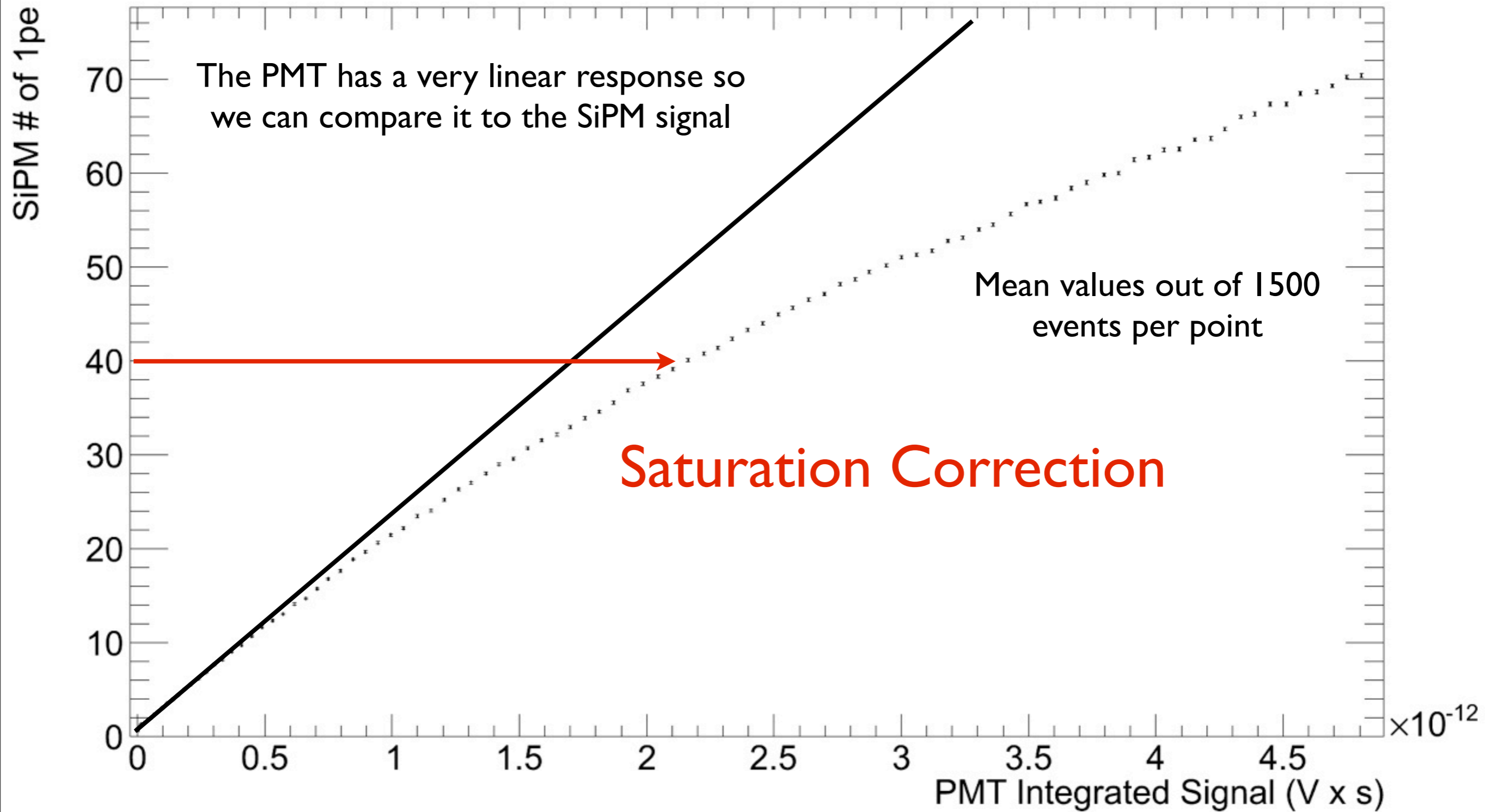

Saturation

Pmt vs SiPM

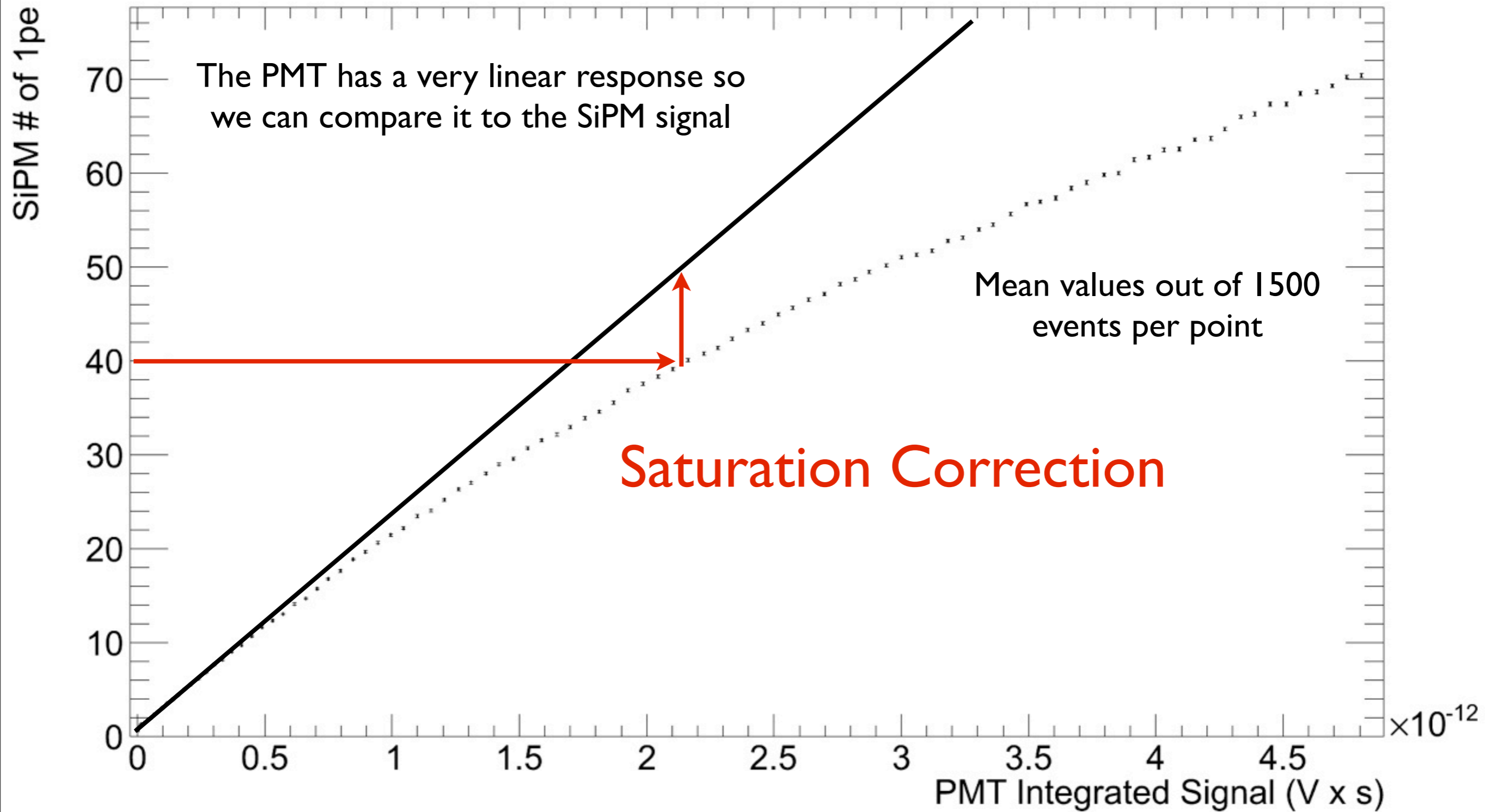

Saturation

Pmt vs SiPM

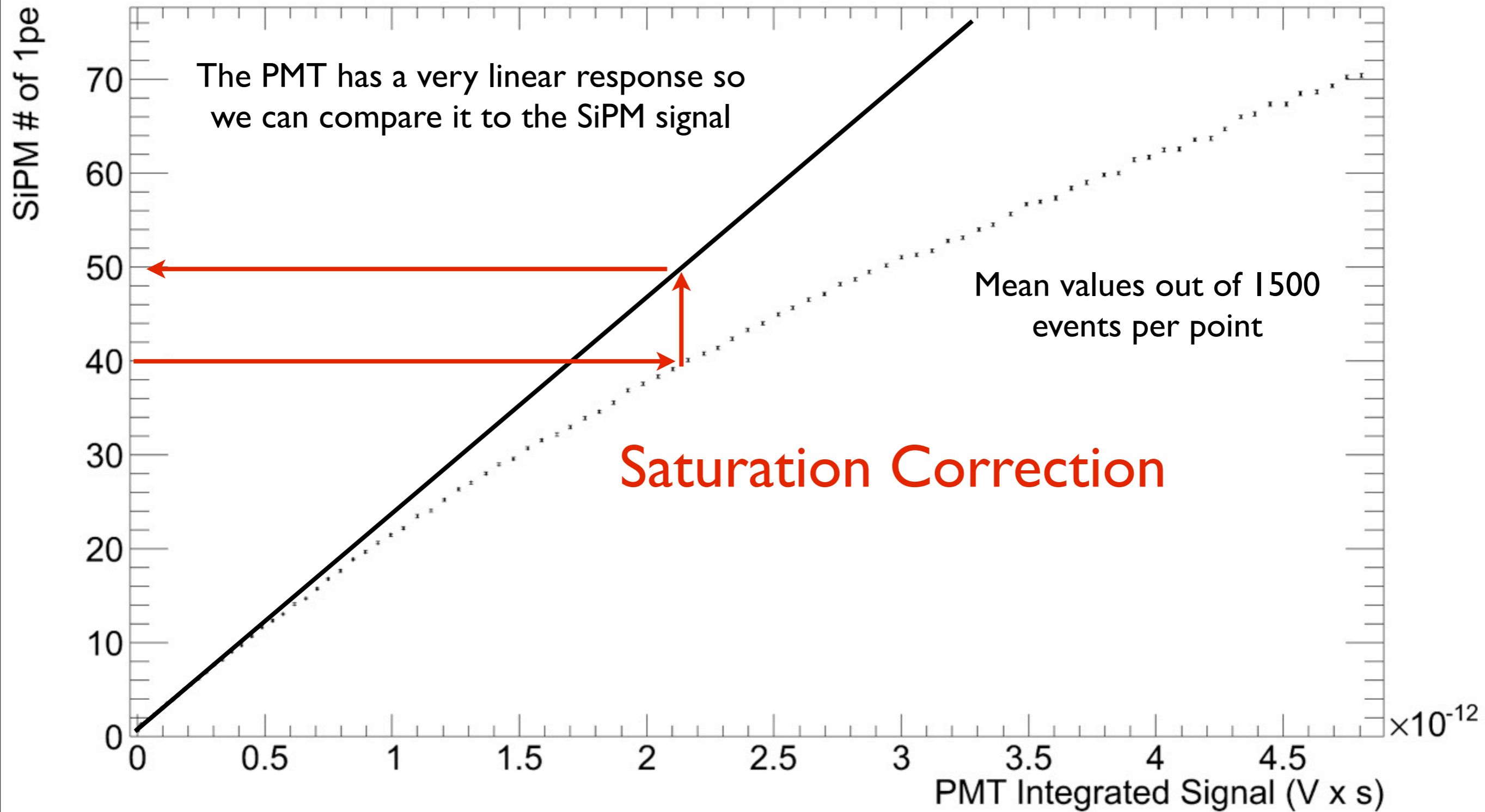

Saturation

Pmt vs SiPM

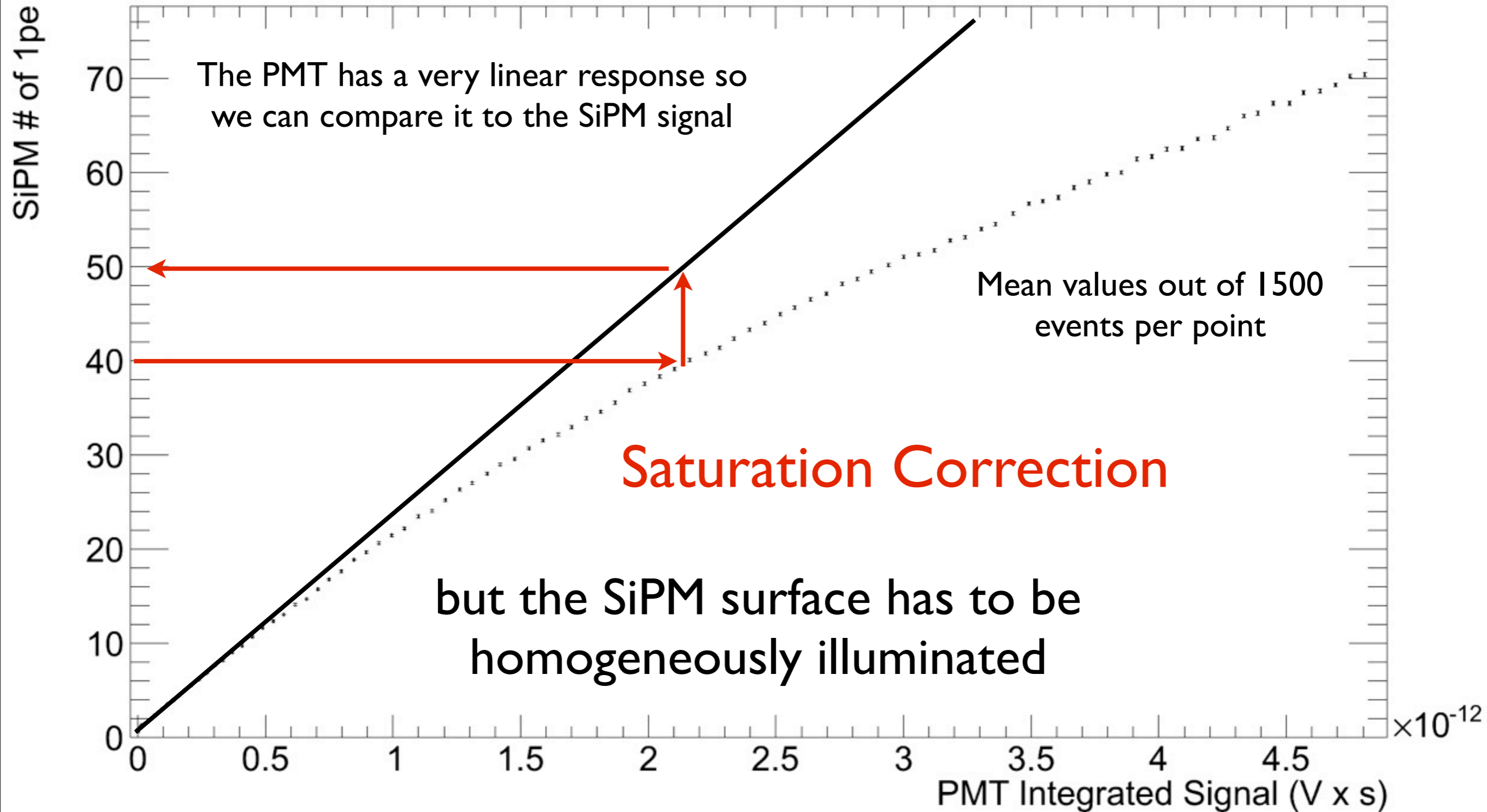

Light Homogeneity

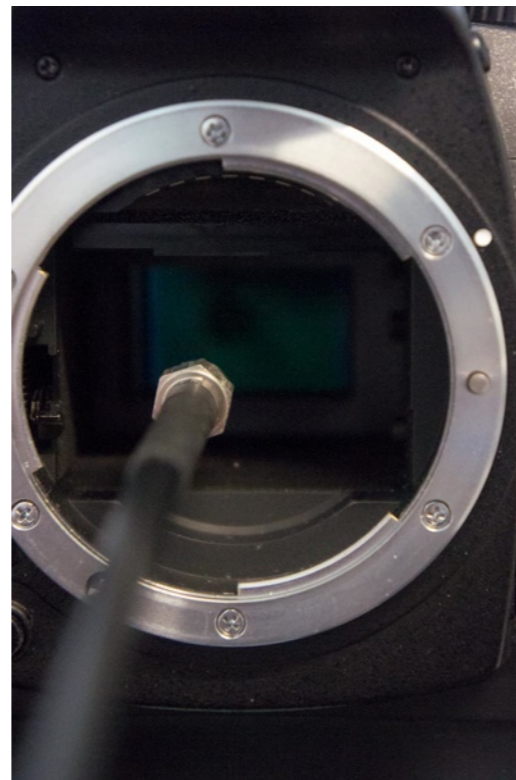
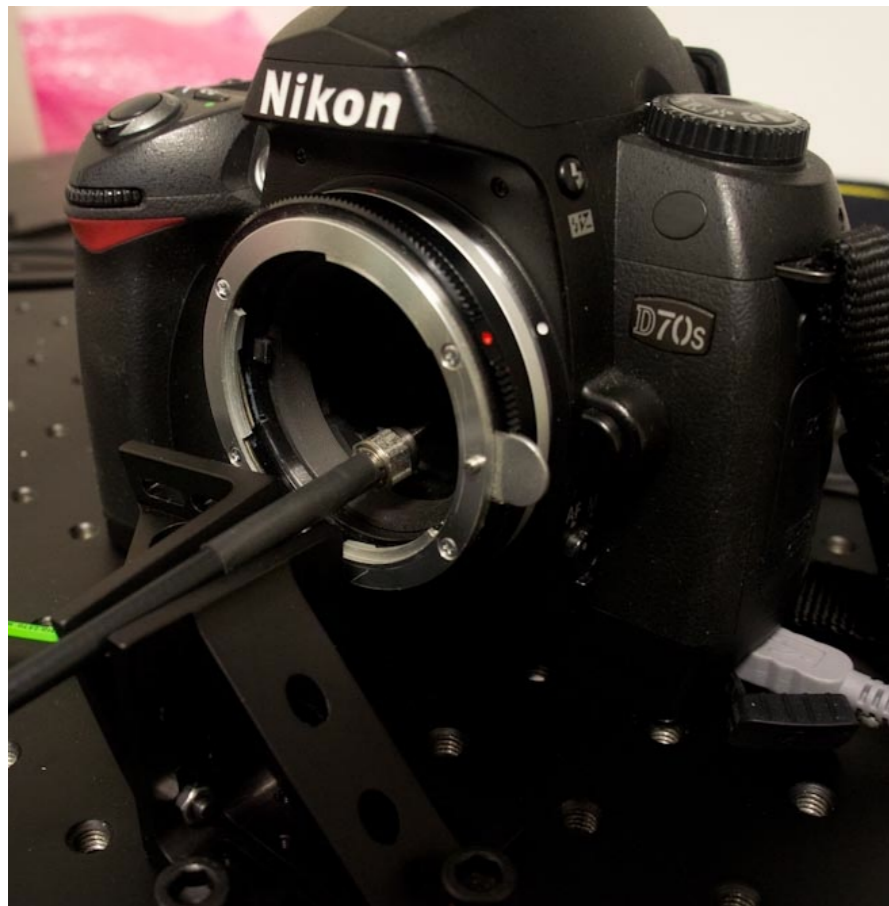

Light Homogeneity

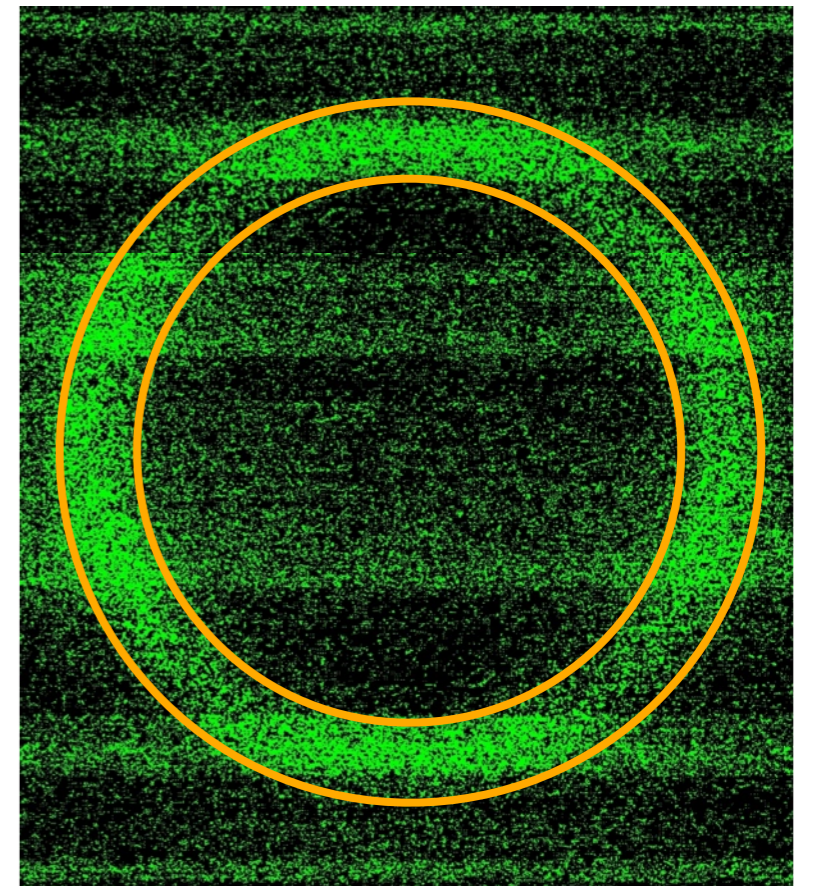
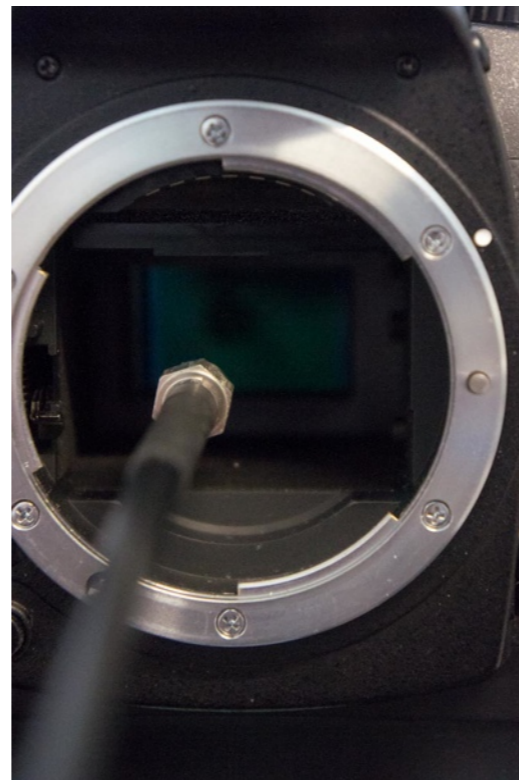
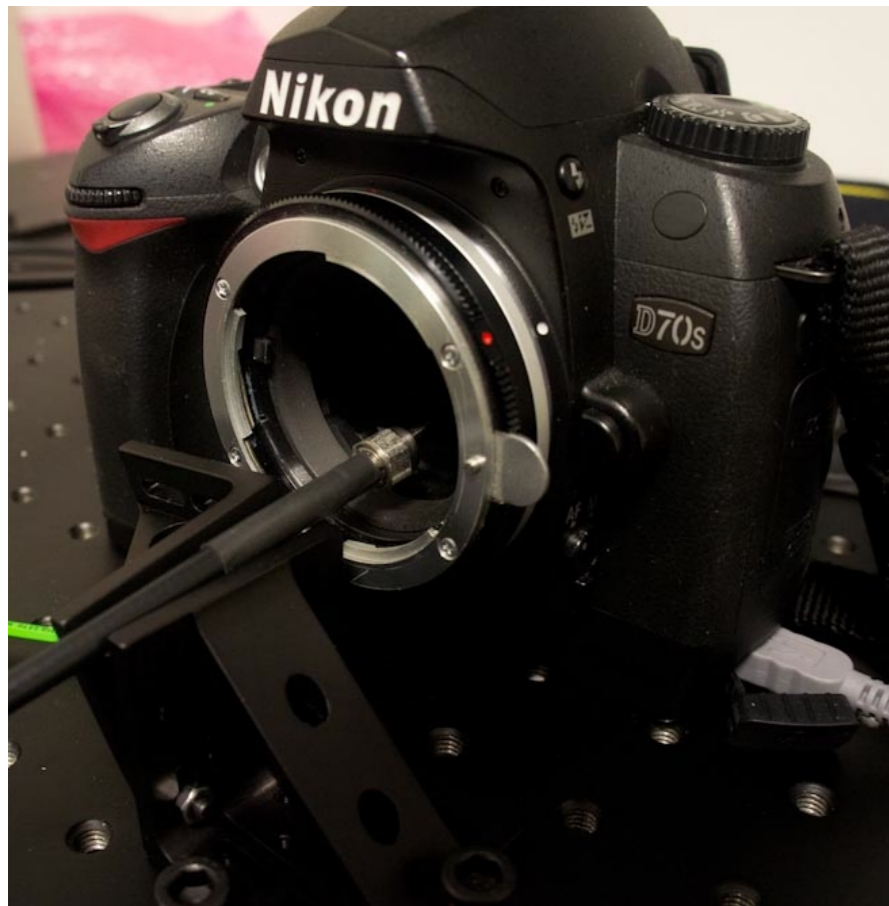

Light Homogeneity

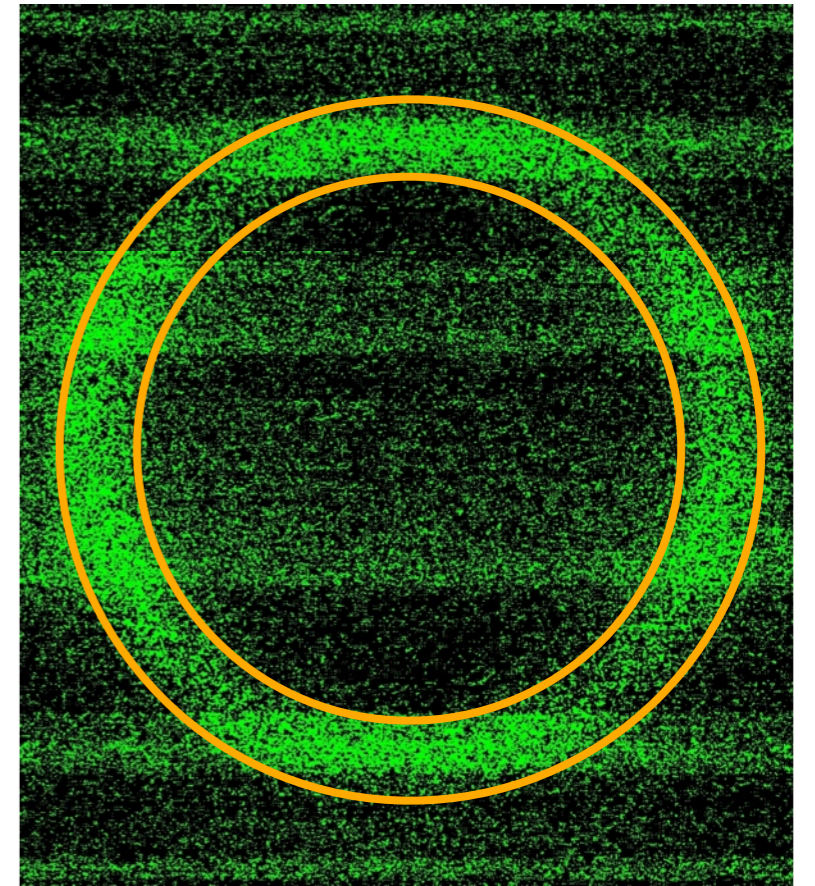
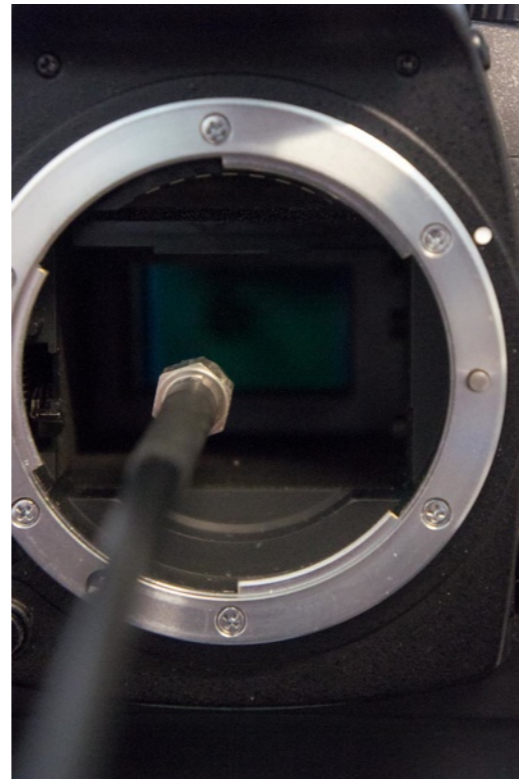
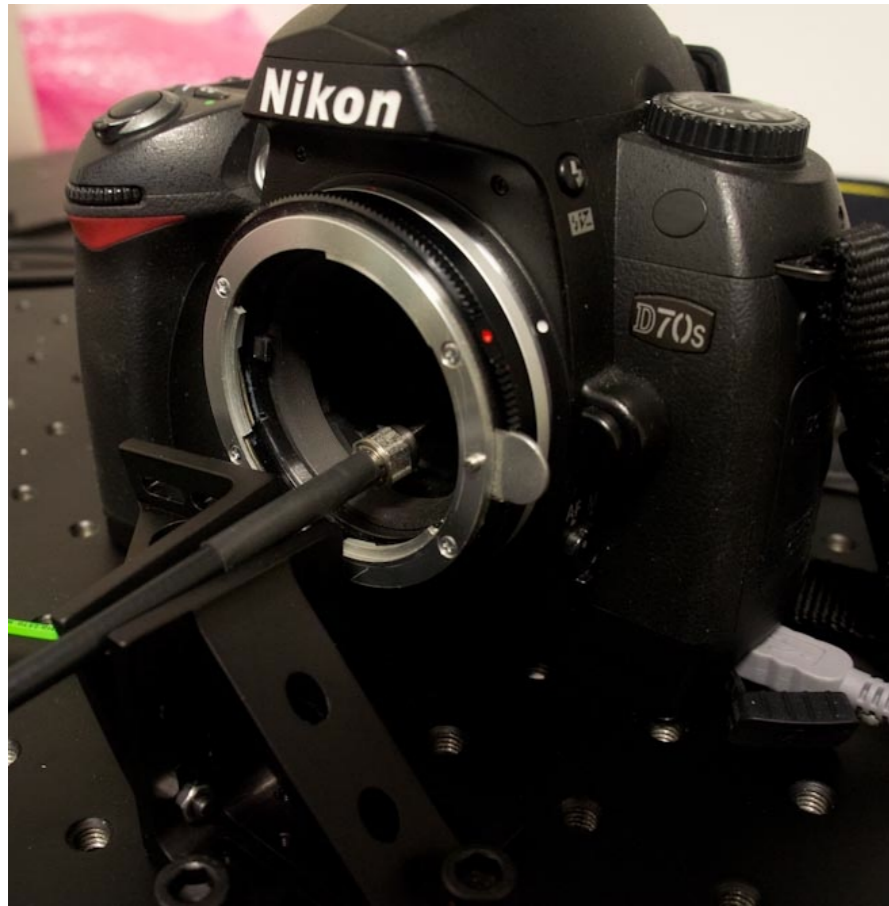

The light emitted from the fibers is not homogeneous!

Light Homogeneity

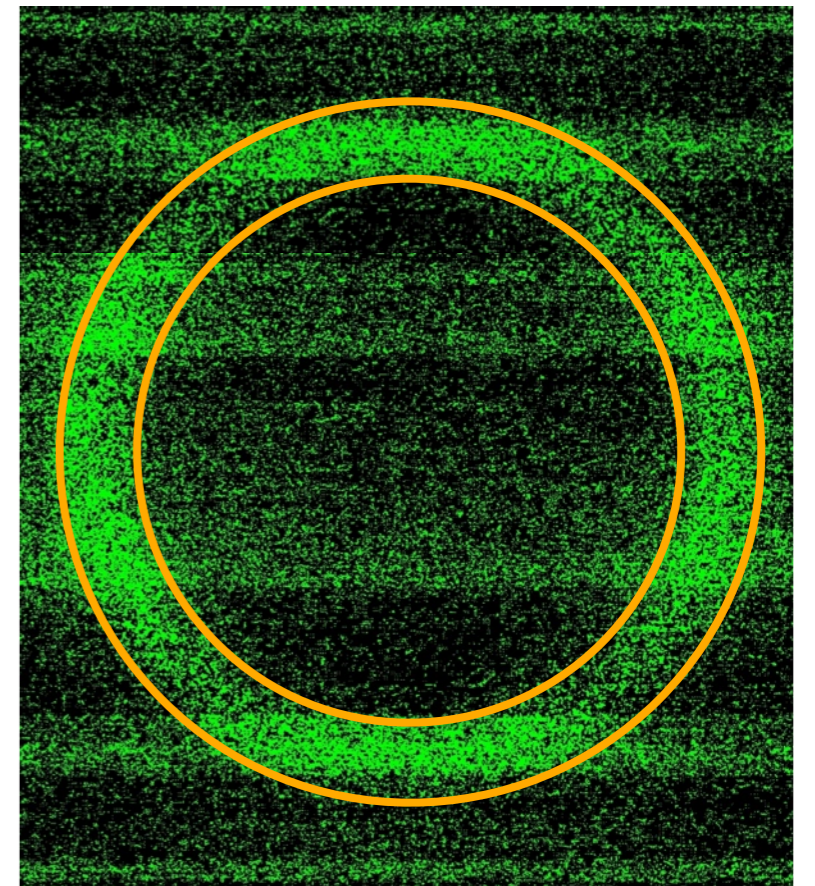
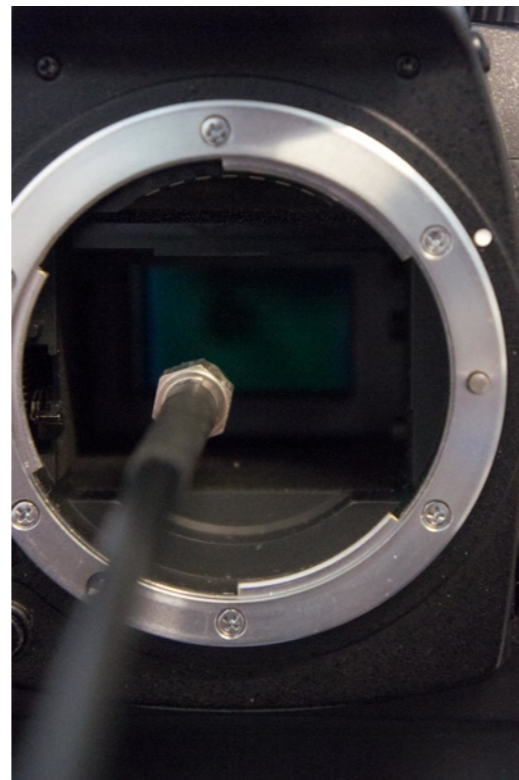
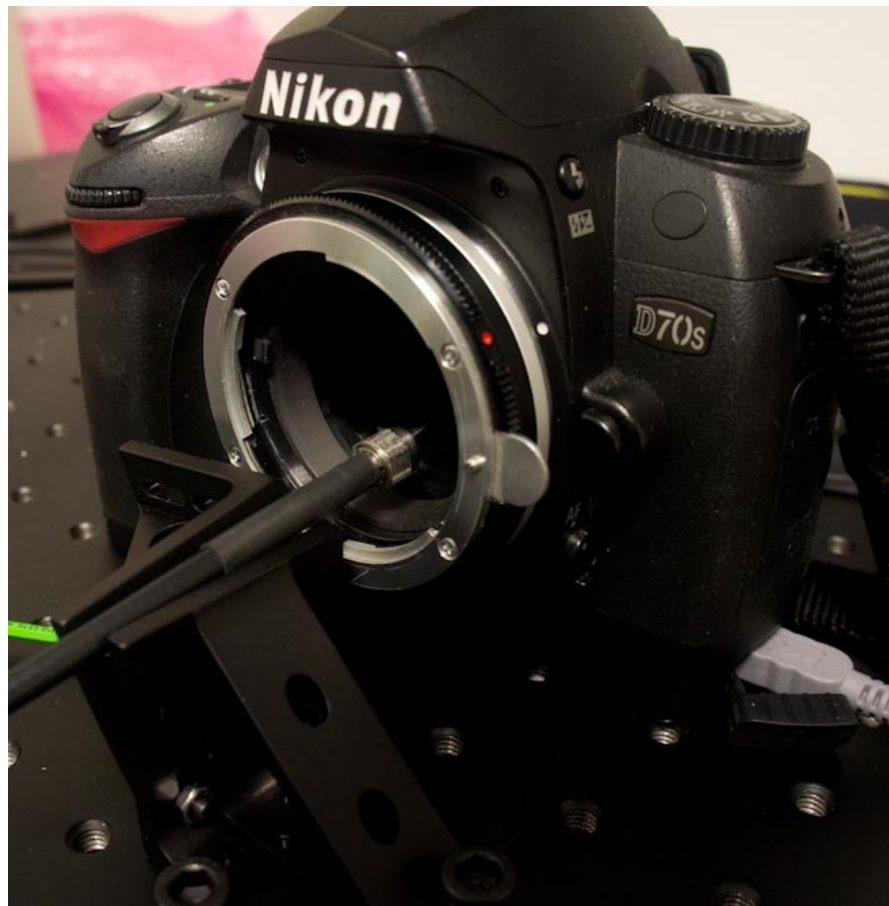

The light emitted from the fibers is not homogeneous!

... we could try to diffuse the light with an opaline layer

Coupling a T3B Tile

Coupling a T3B Tile

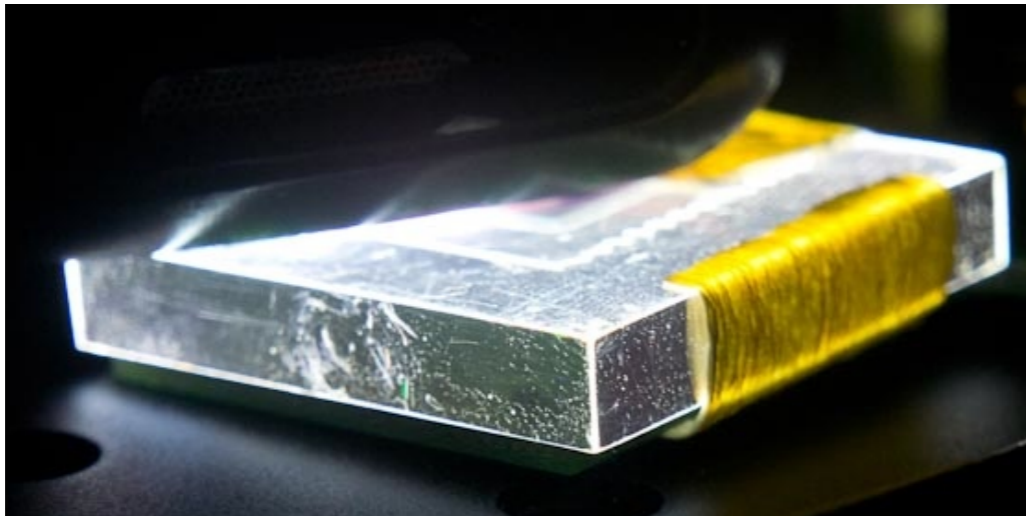

Coupling a T3B Tile

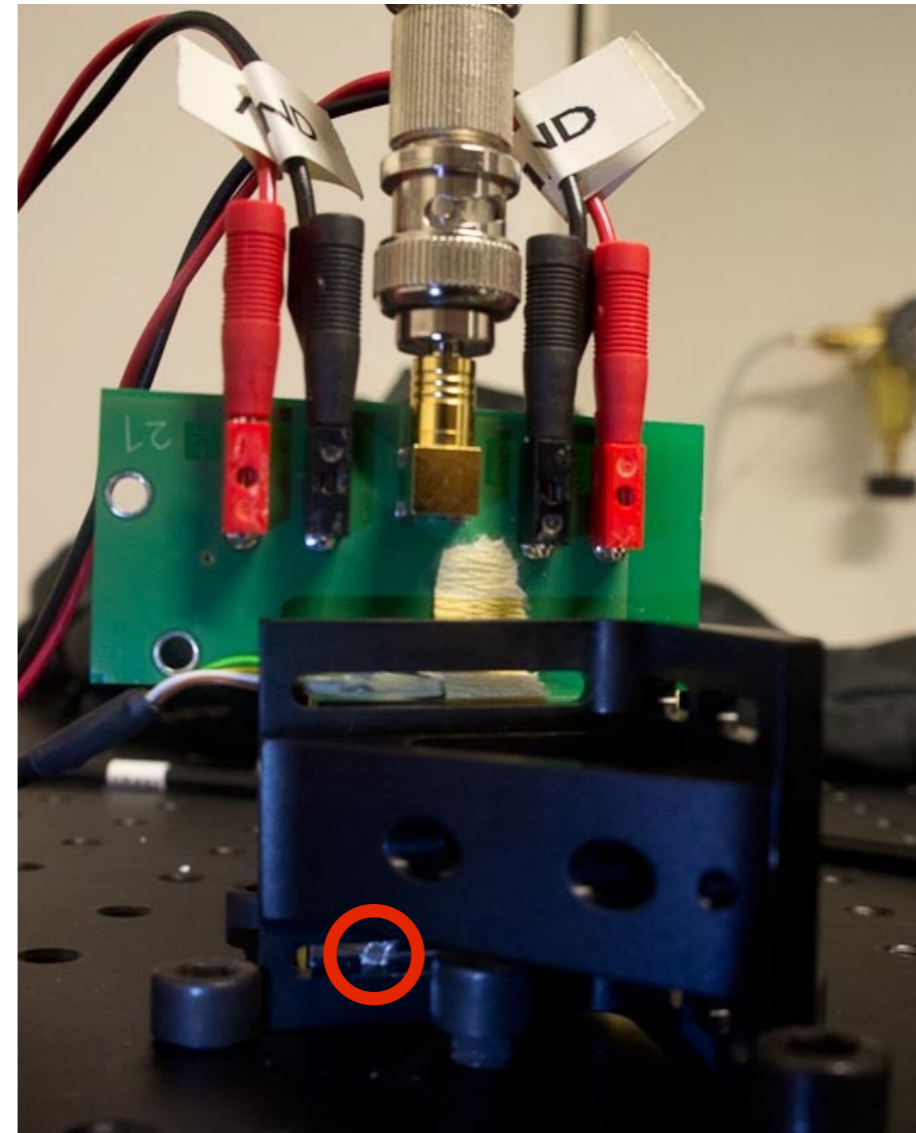
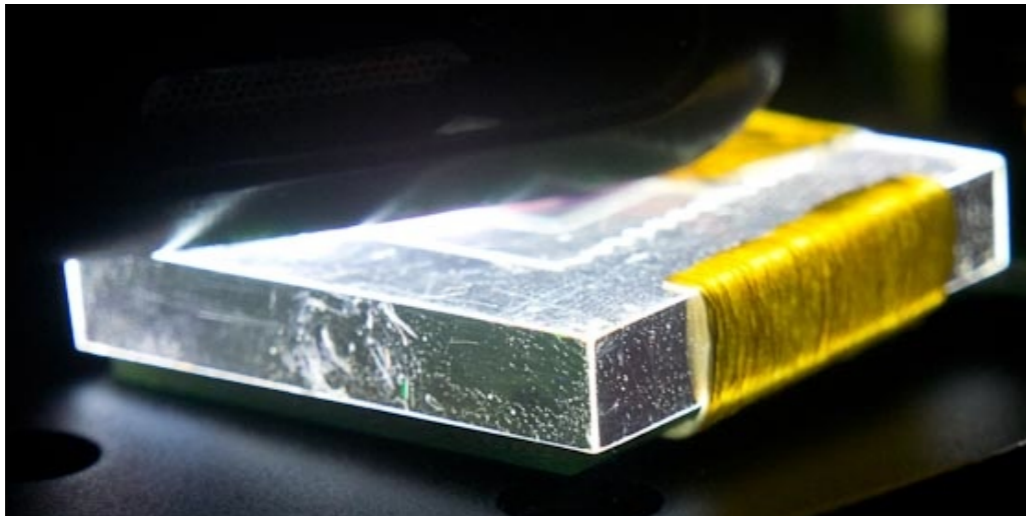

Coupling a T3B Tile

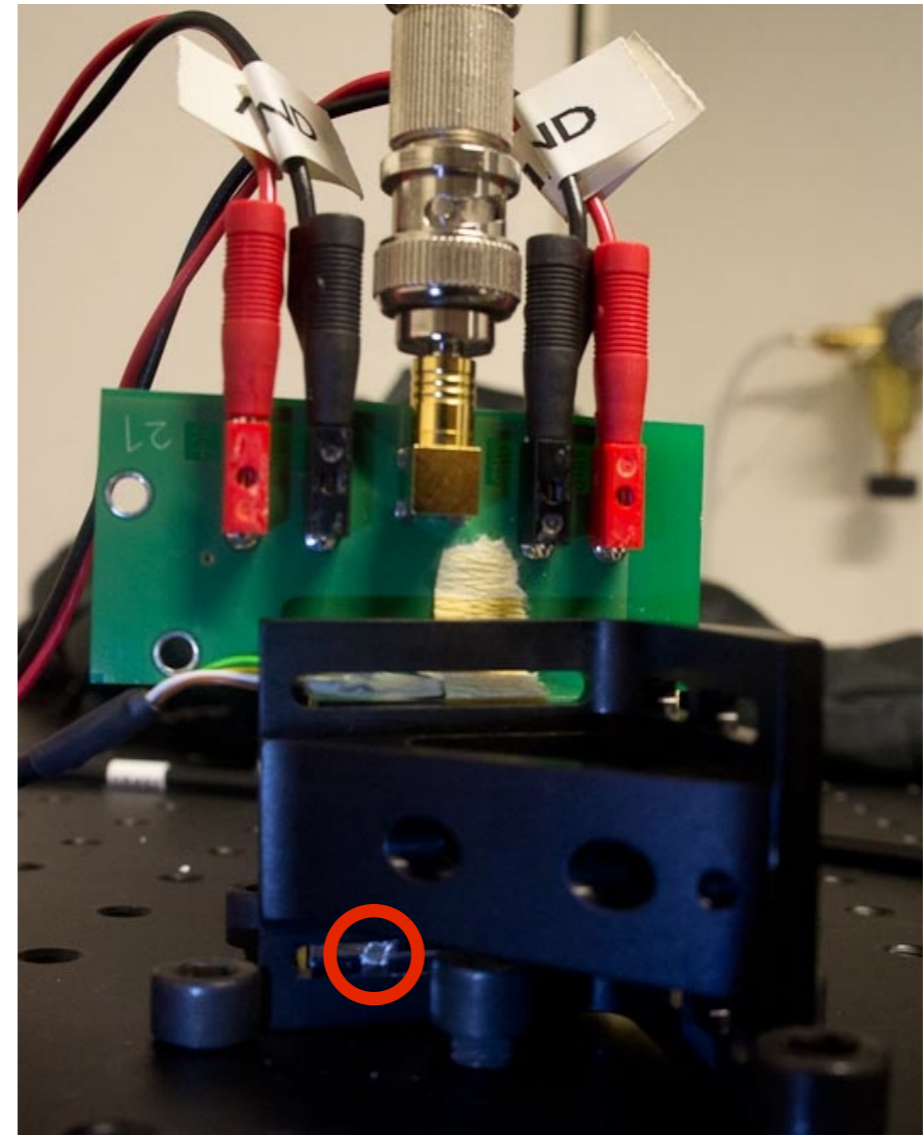
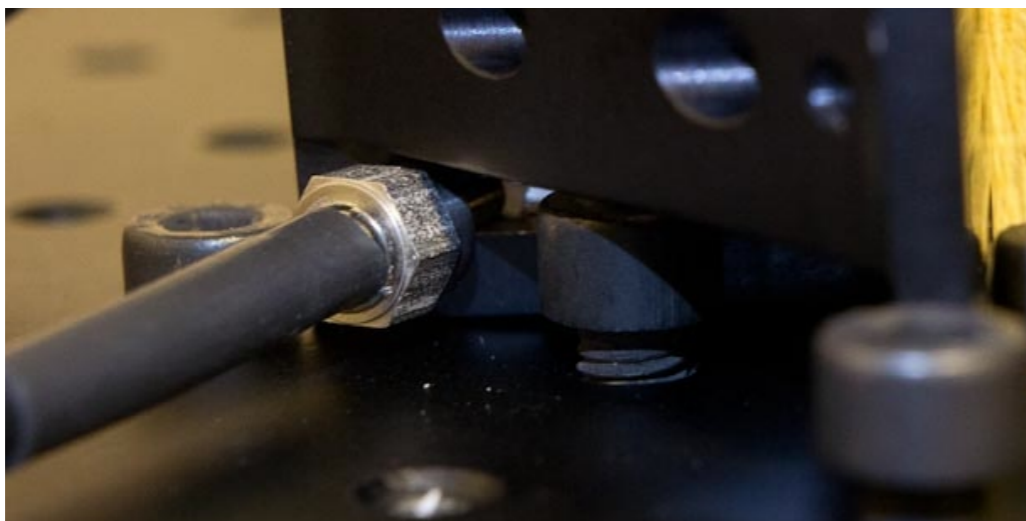
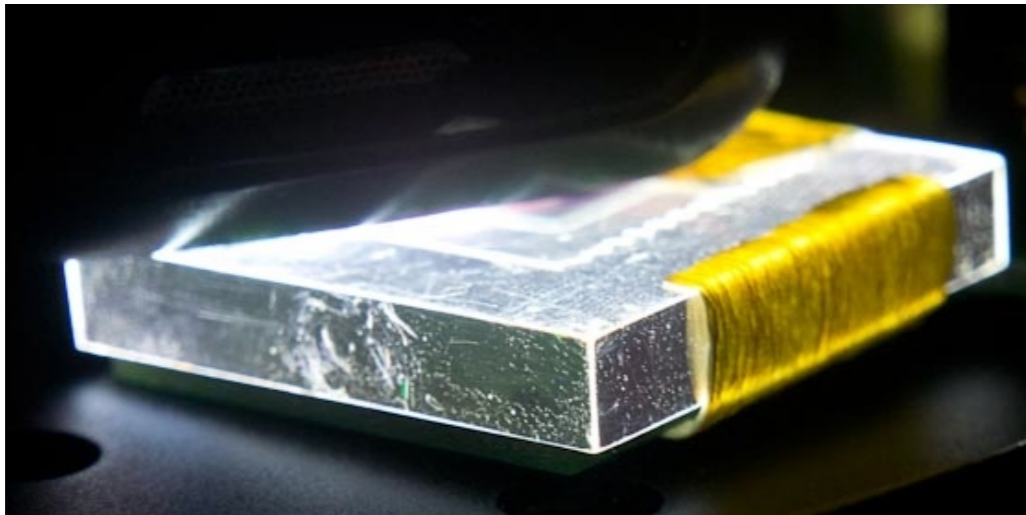

Time Distribution - No Tile

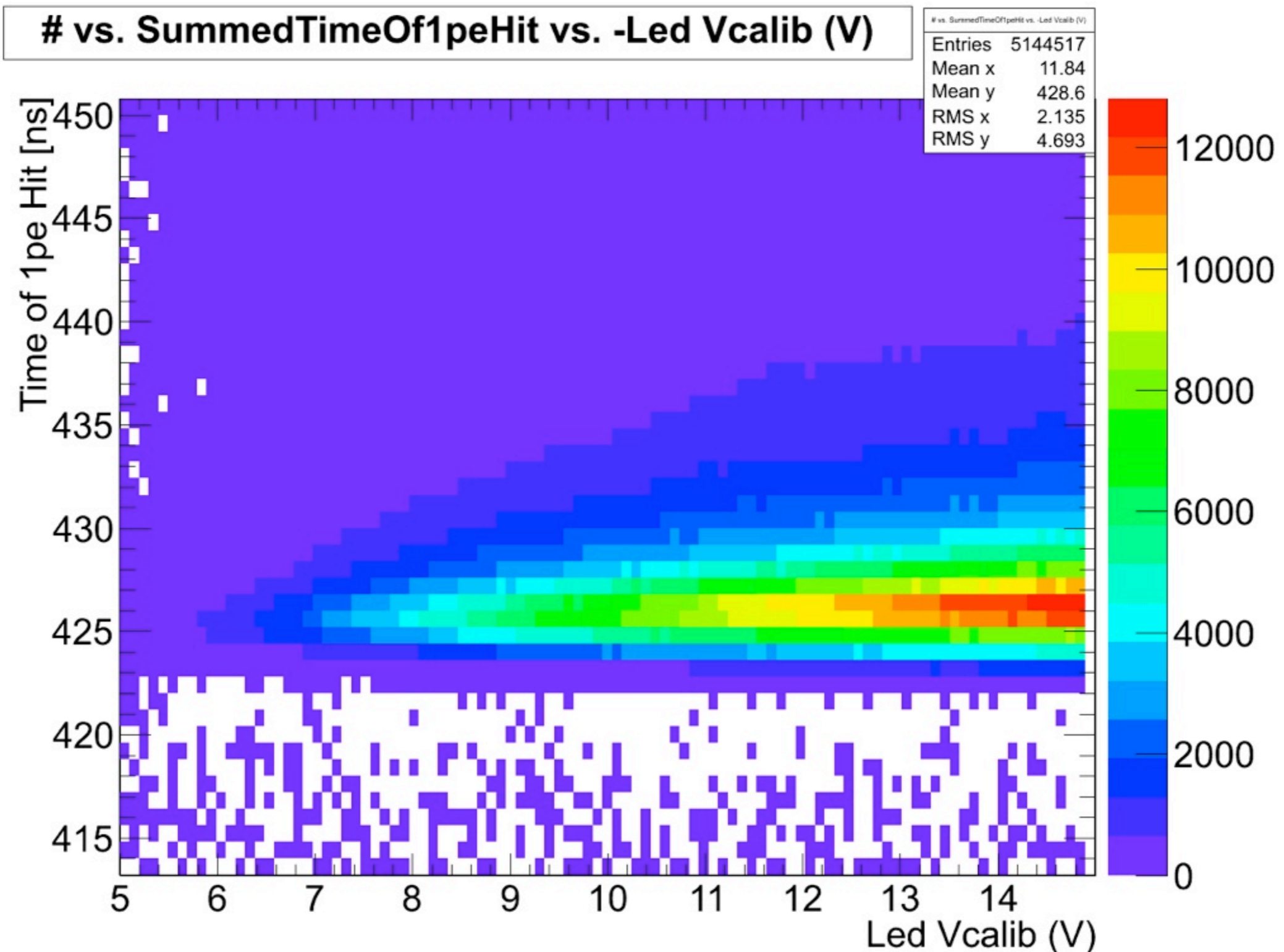

Time Distribution - No Tile

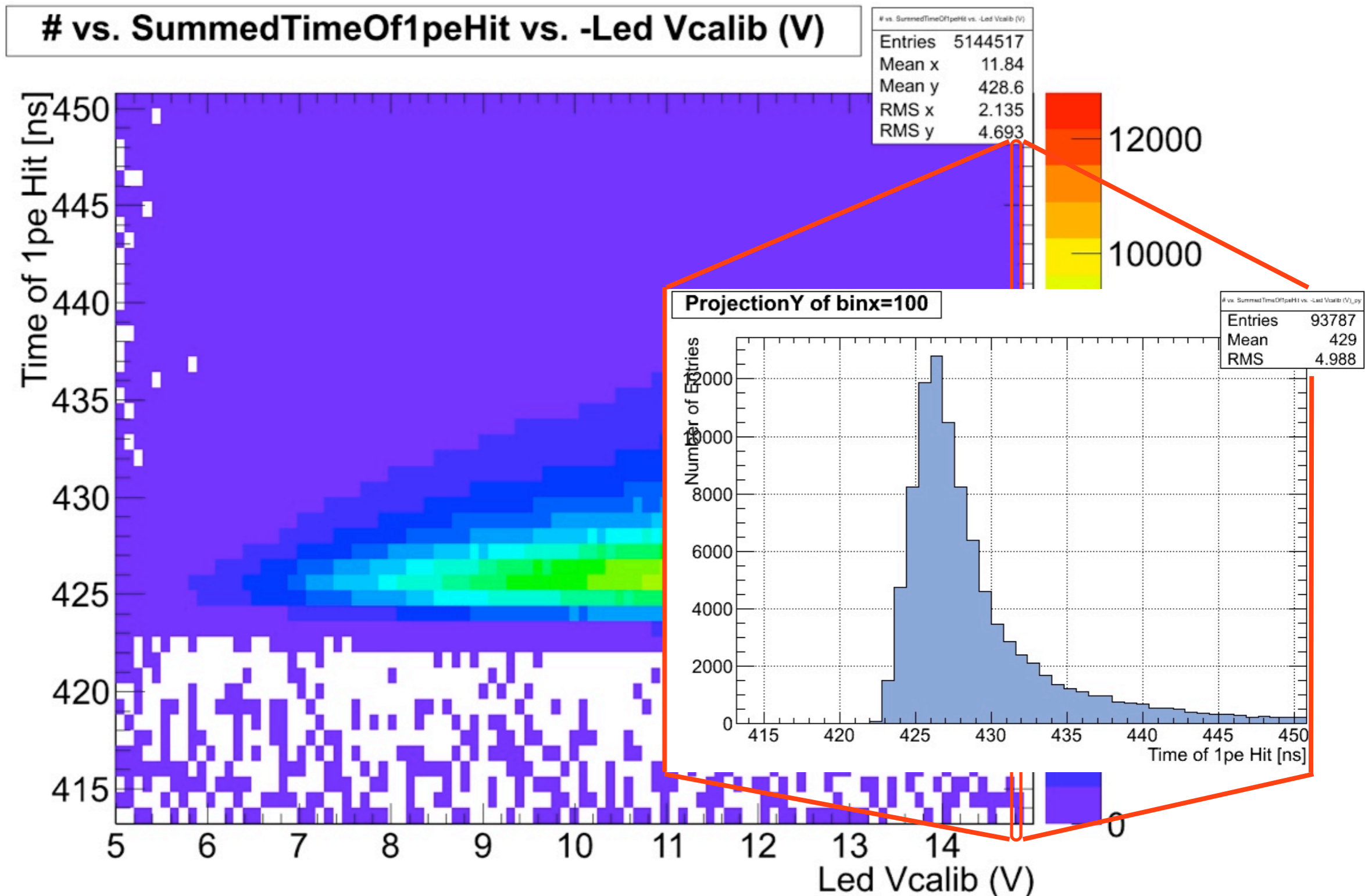

Time Distribution - No Tile

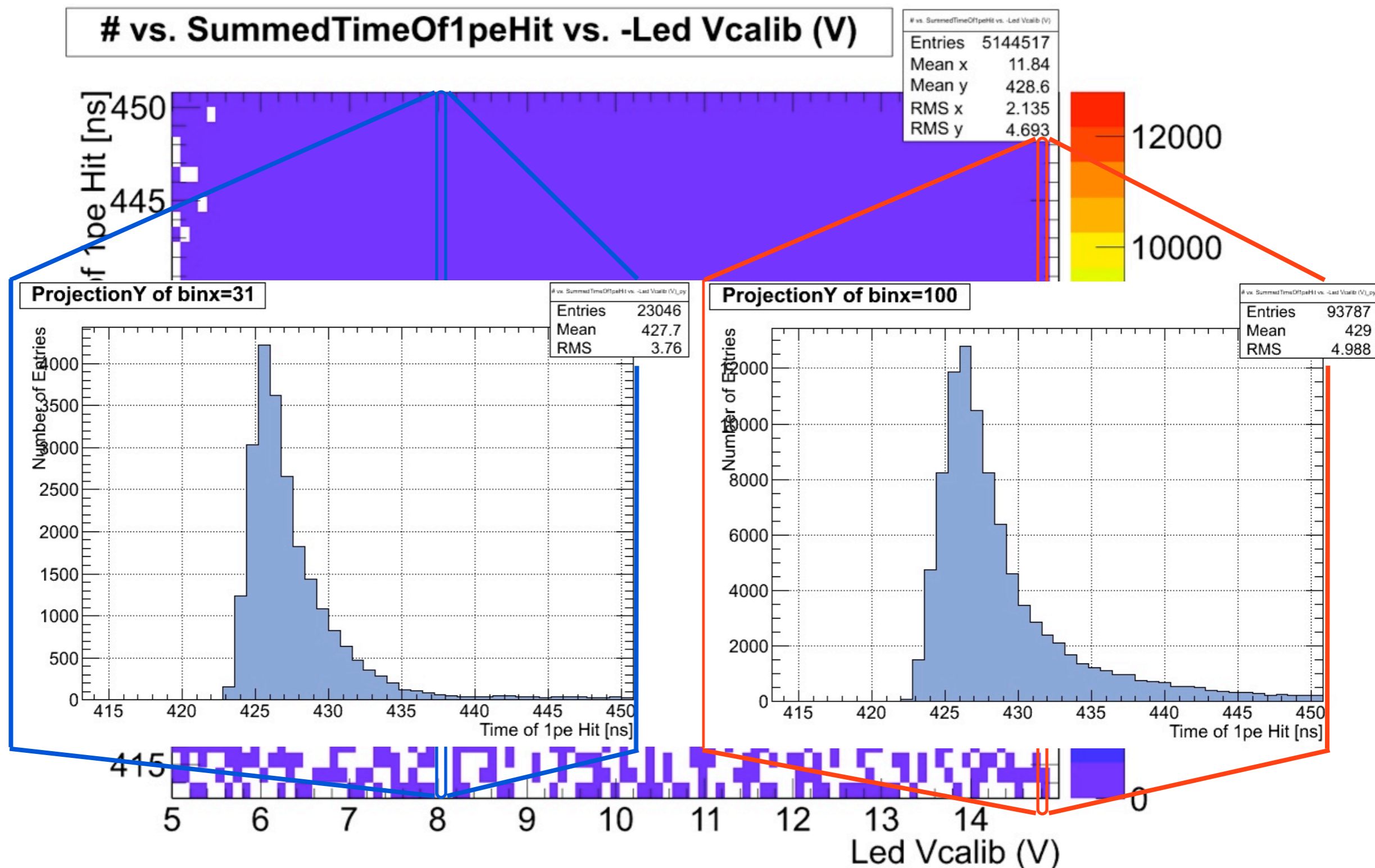

Time Distribution - With Tile

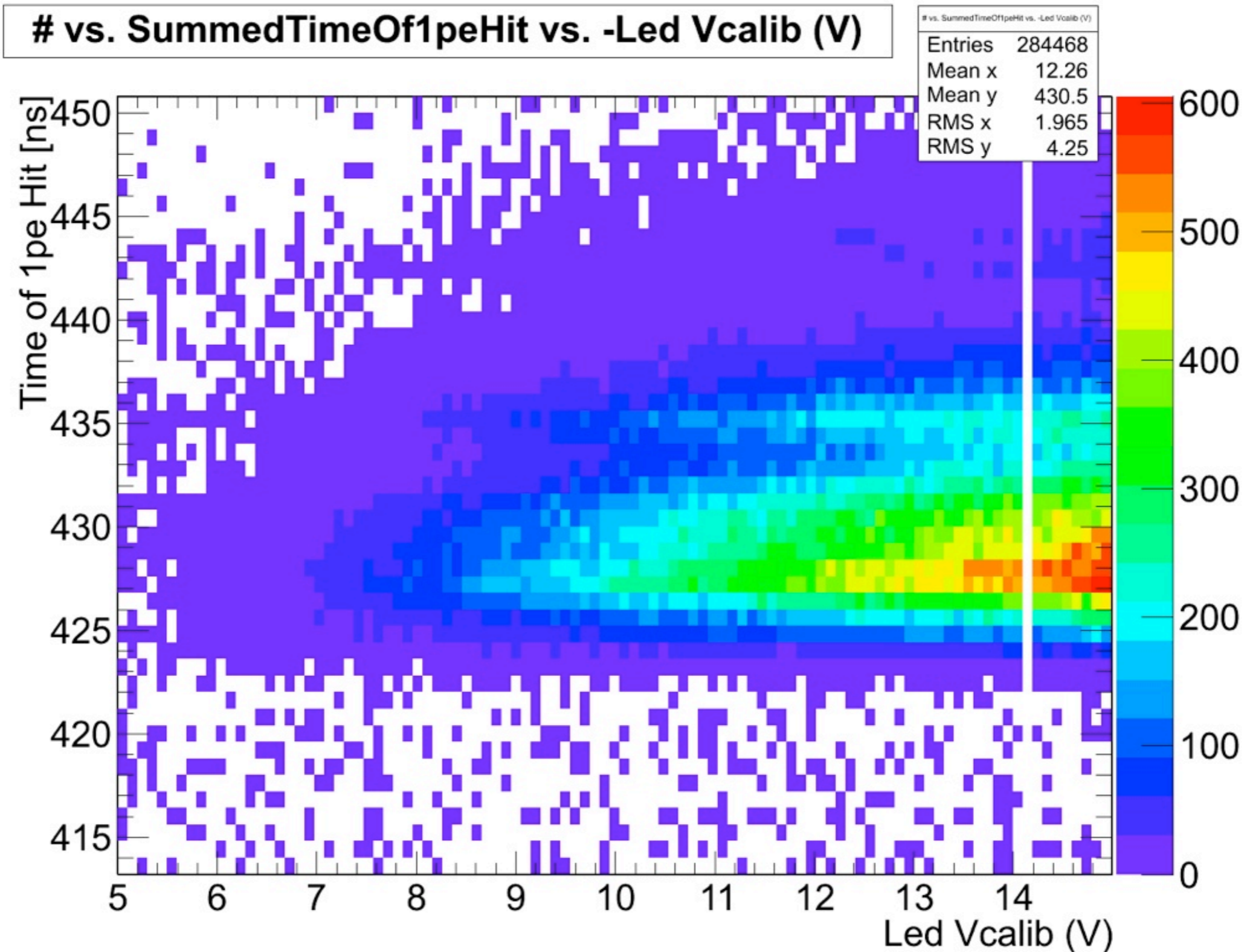

Time Distribution - With Tile

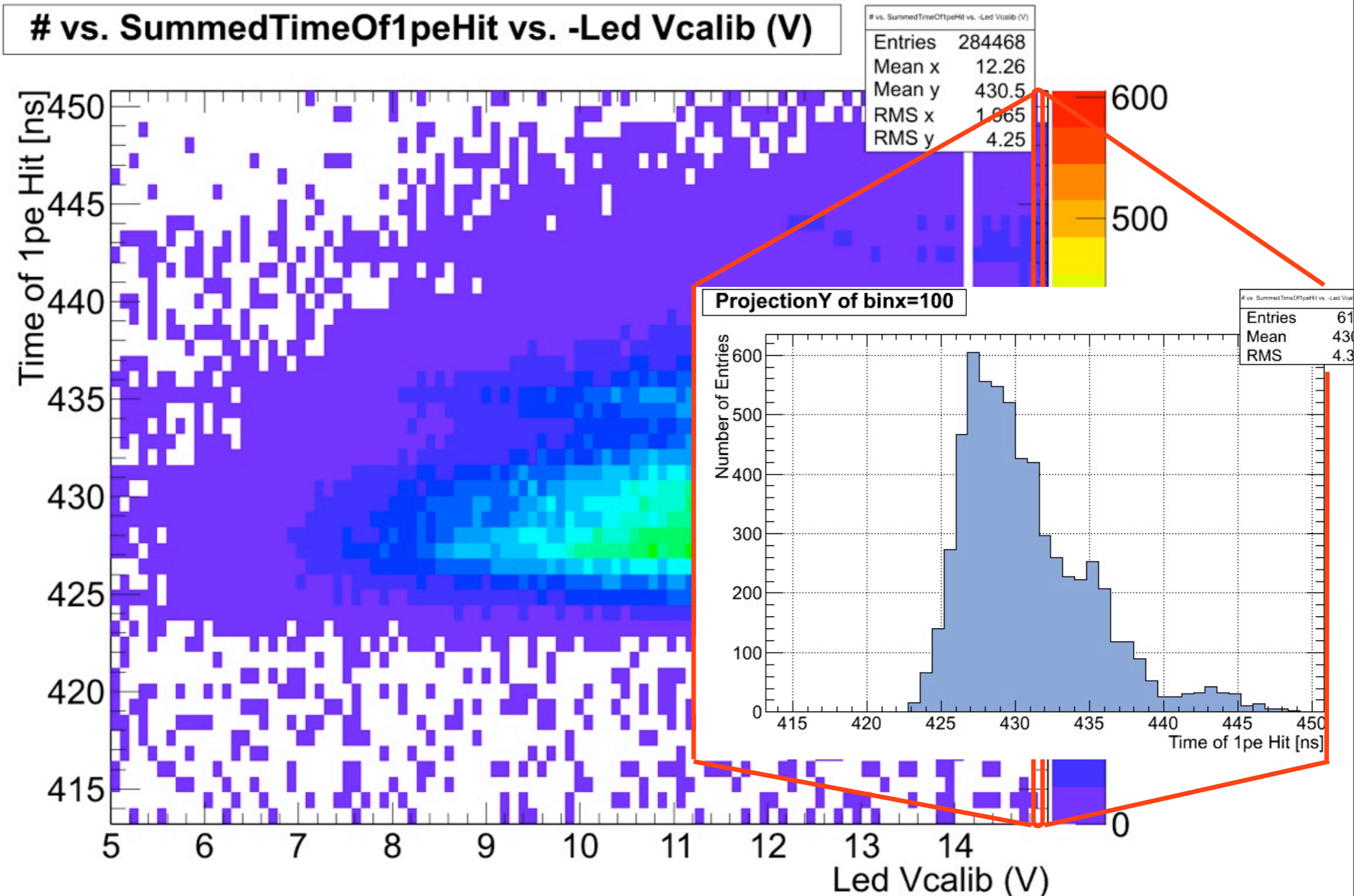

Time Distribution - With Tile

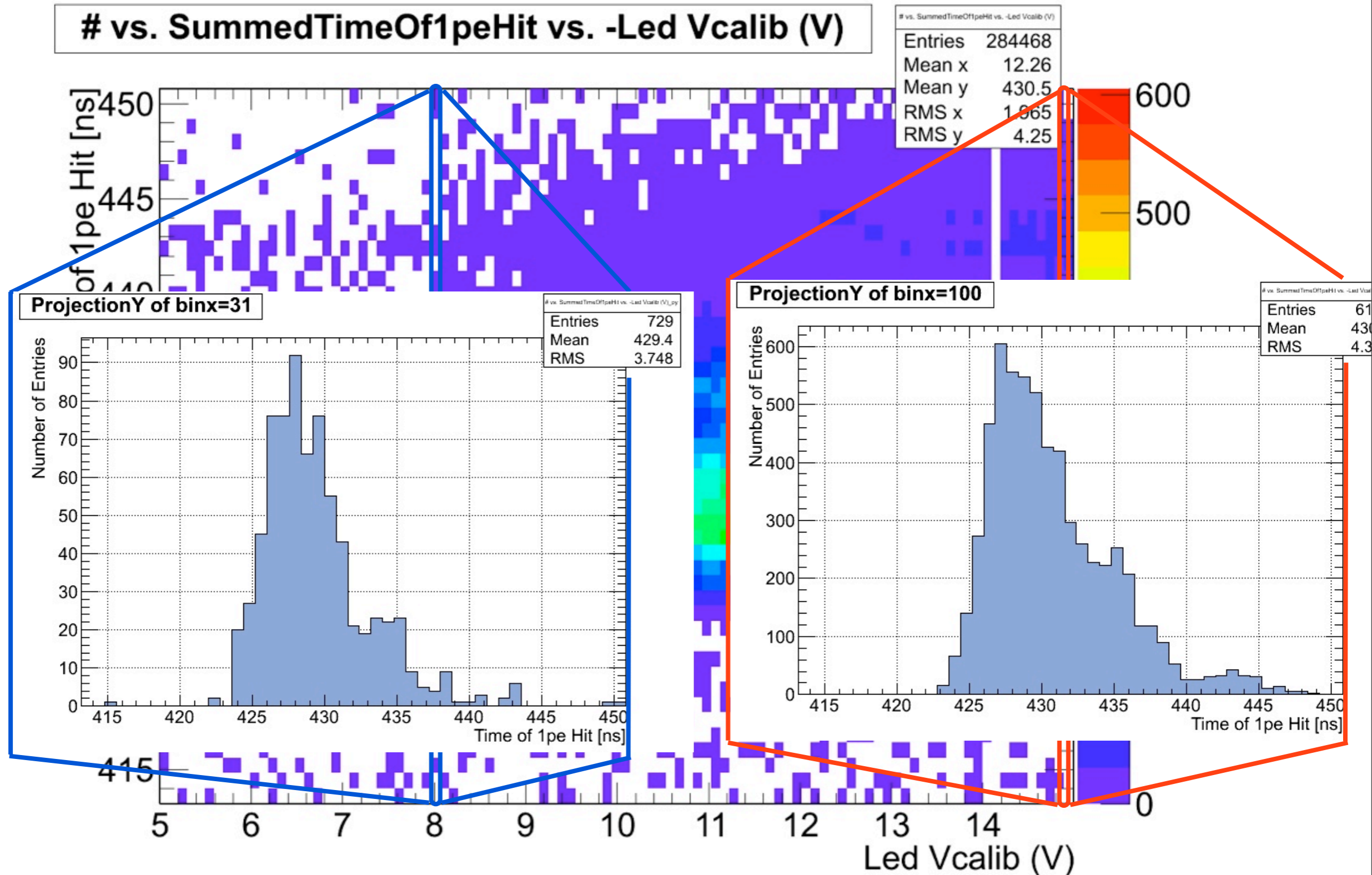

Comparison

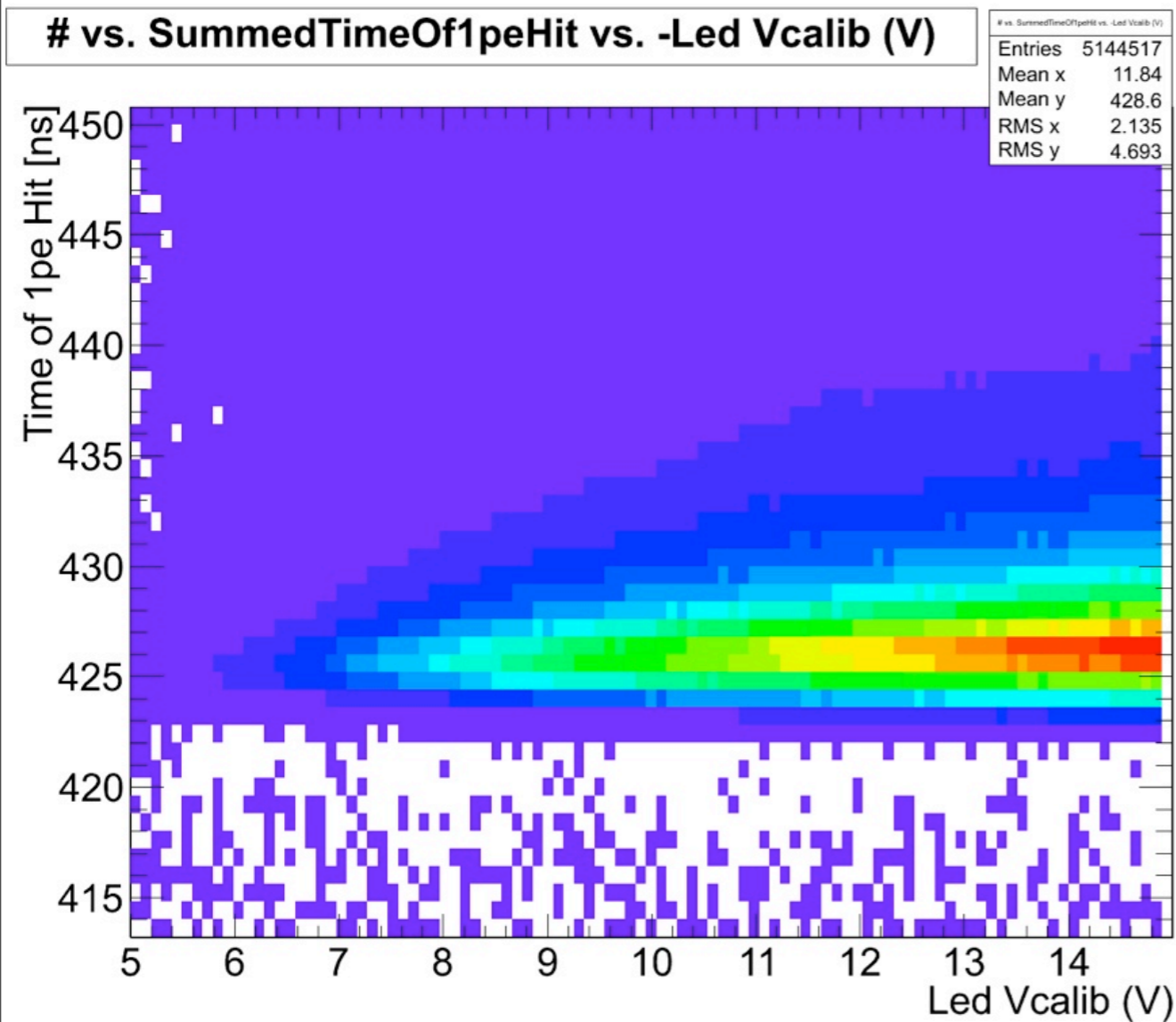

Without Tile

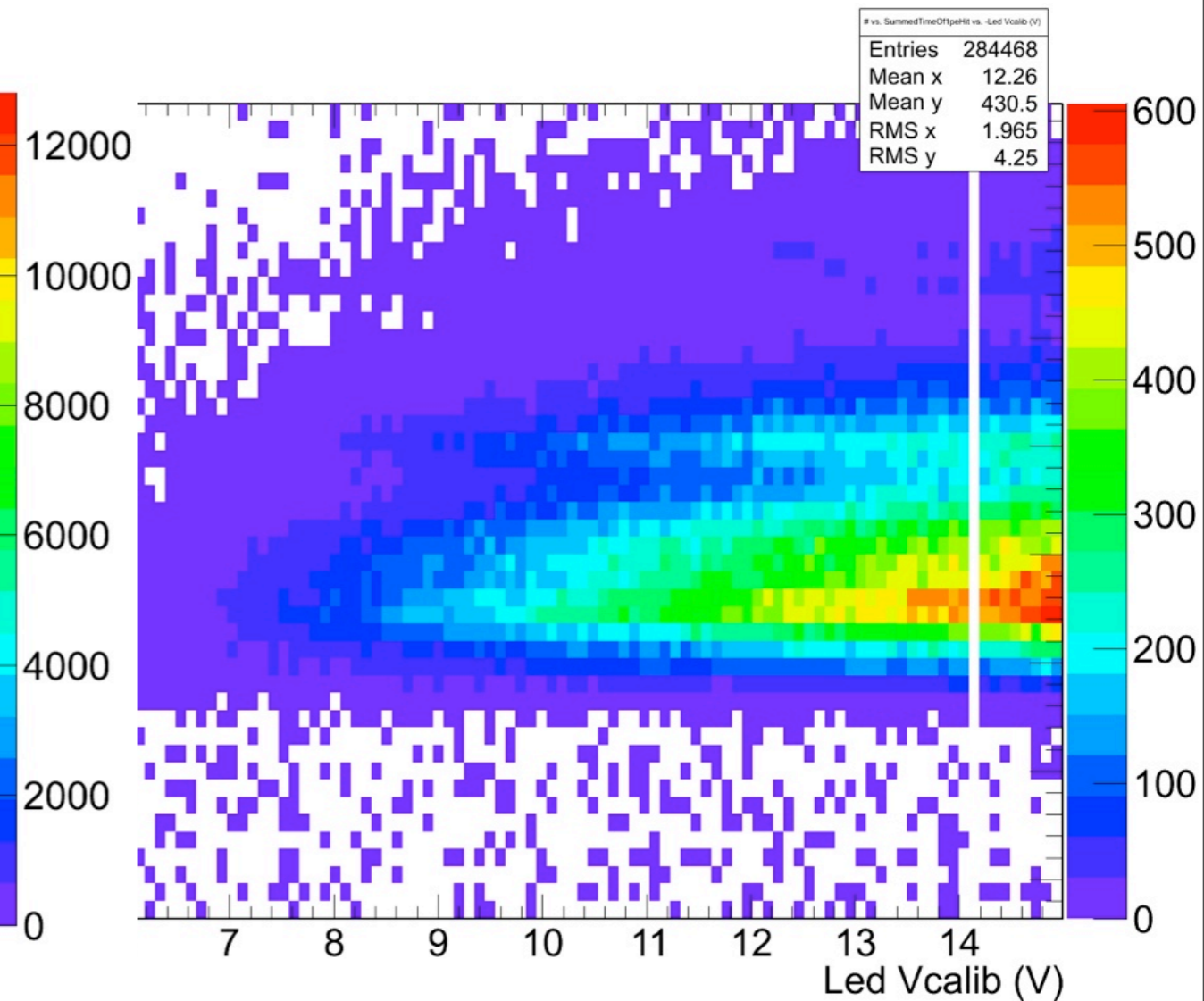

With Tile

1a

ProjectionY of binx=100

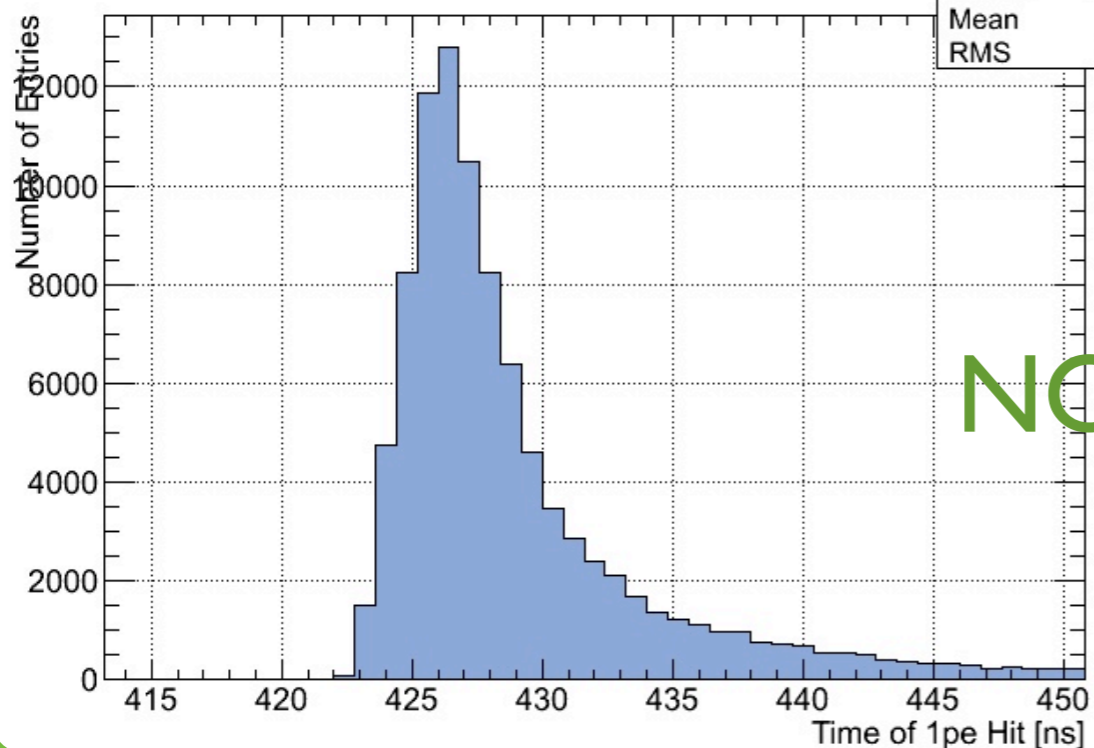

ProjectionY of binx=31

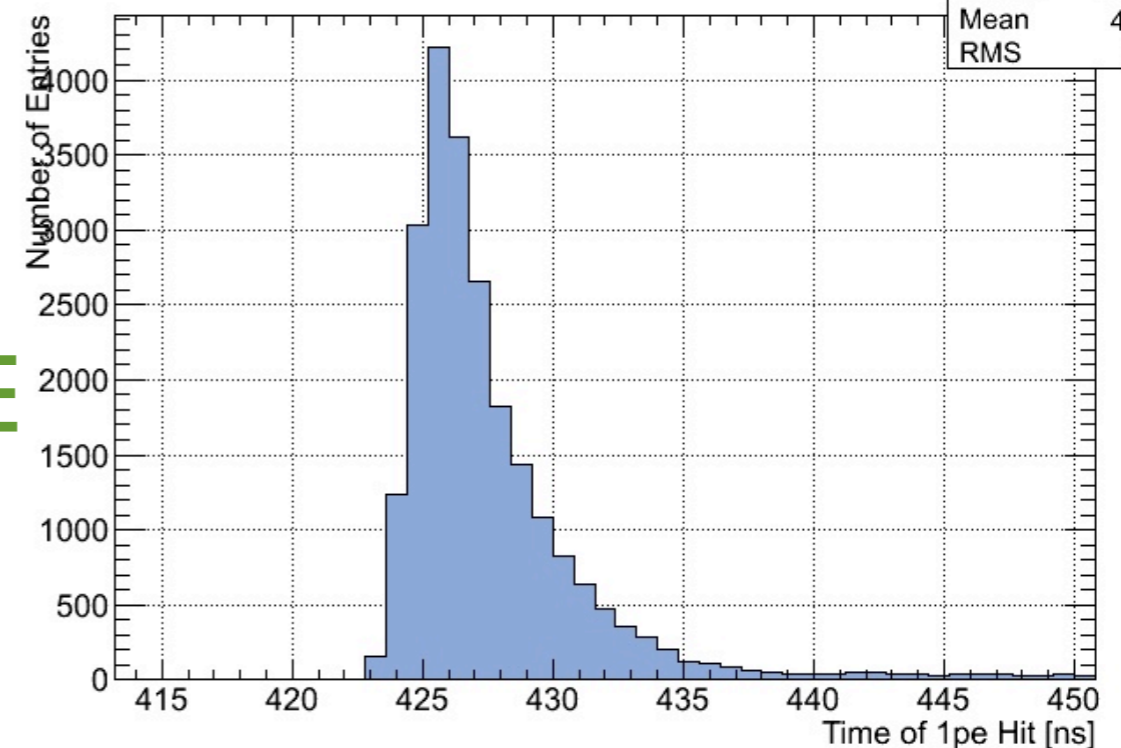

NO TILE

ProjectionY of binx=101

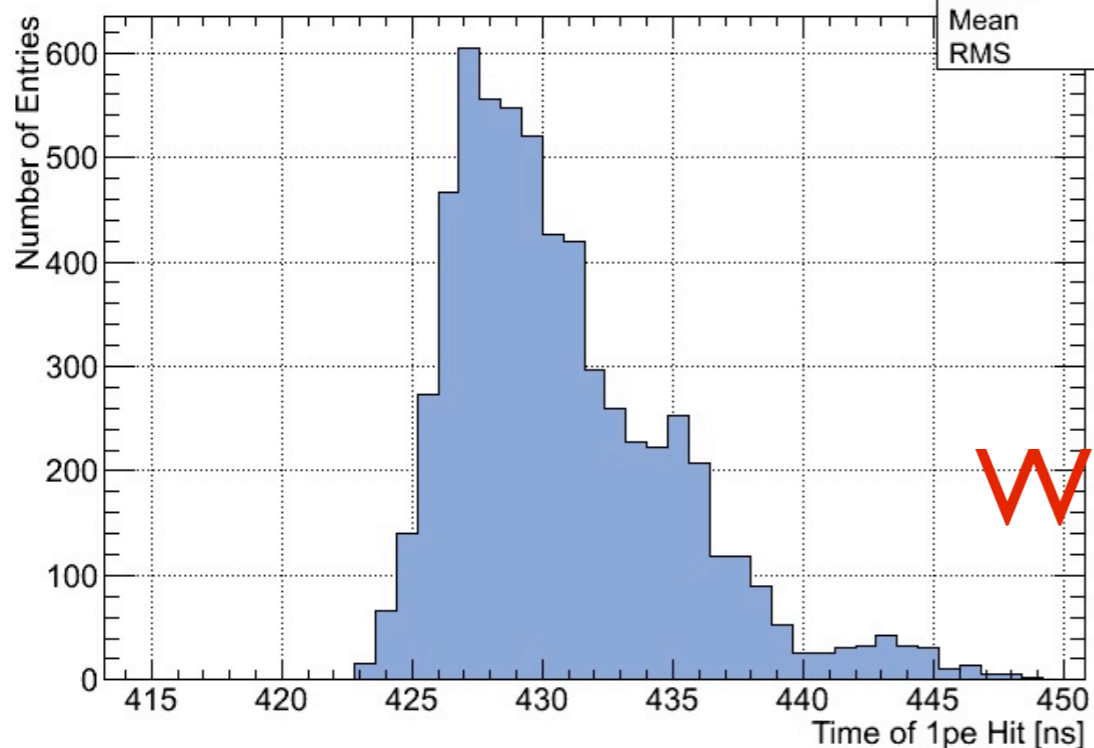

ProjectionY of binx=31

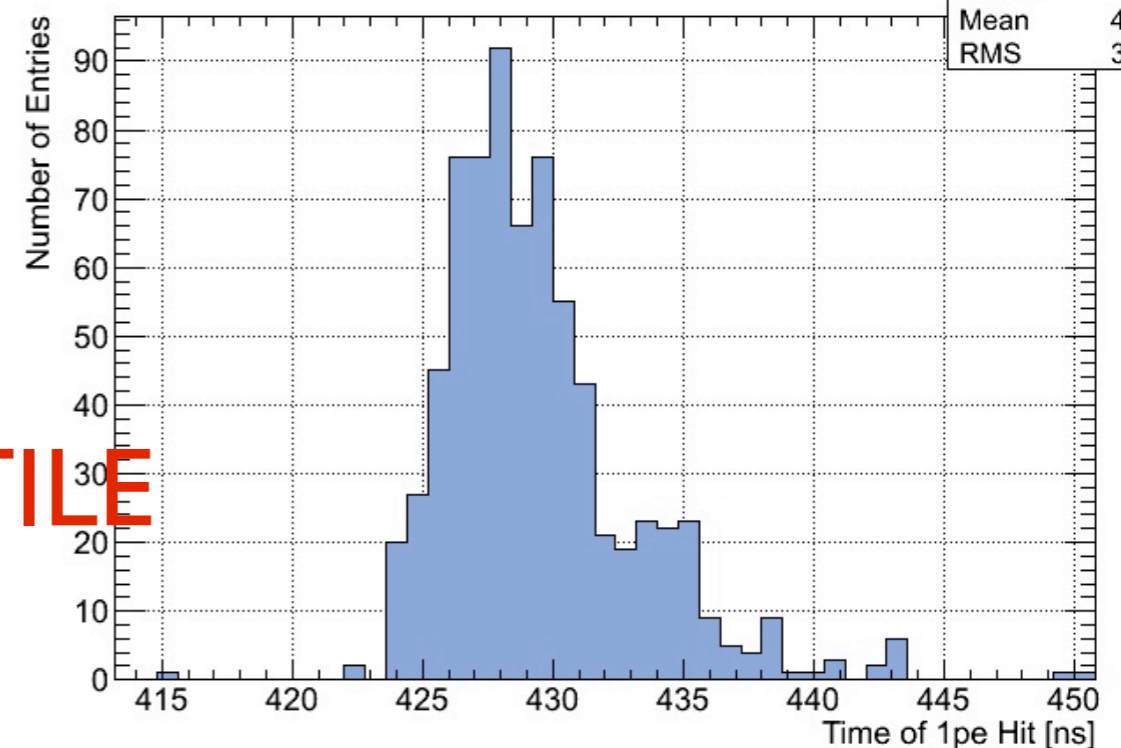

WITH TILE

High Light Intensity

Low Light Intensity

Steps for the Future

- Repeat the runs with the tile coupled to get rid of possible systematics
- Implement a saturation calibration step for T3B data
- Compare the LED results with the muon data
- Investigate late components like e.g. afterpulses